NH
352.07
N874
1960

Library

ANNUAL REPORT

Town of Northfield

New Hampshire

C. E. TILTON MEMORIAL ARCH
Northfield, New Hampshire

For the Year Ending December 31

1960

ANNUAL REPORT

of the

Selectmen, Treasurer, Tax Collector, Town Clerk, Road Agent, Trustees of Trust Funds, Trustees of Libraries, District Nurse Association, Fire District, School District and Auditors

of the

Town of Northfield

NEW HAMPSHIRE

for the

Fiscal year Ending December 31, 1960

also

Vital Statistics for year Ending December 31, 1960

352.07
N874
1960

TOWN OFFICERS

MODERATOR
Richard P. Smart

REPRESENTATIVE TO THE GENERAL COURT
Dorothy L. Thompson

SELECTMEN
Robert R. Bennett
Lewis D. Read
Carroll P. Foster

TOWN CLERK
Winnifred F. Walker

TOWN TREASURER
Dolores G. Davidson

TAX COLLECTOR
Harry W. Fifield
*Floyd H. Emerson

TRUSTEES OF TRUST FUNDS
Winnifred F. Walker
Harland W. Pettengill
Doris H. Hanchett

SUPERVISORS OF CHECK LIST
H. Howard Alieff
Maurice Dearborn
Rollin C. Wheeler

ROAD AGENT
Otis M. Haggett

HEALTH OFFICER
Ronald V. Gloddy

BUDGET COMMITTEE

Floyd Emerson, Chairman
John Wakefield
Kenneth Lockwood
Christopher Dunne
Andrew Healey
Kenneth Herrick

AUDITORS

John D. Robinson
Richard R. Caveney

TILTON-NORTHFIELD SCHOOL BOARD

Charles Dwinal, Chairman

Dorothy B. Buswell
Archie Grevior
William Lawrence
Alexander MacGregor

Gordon L. Fox, Superintendent of Schools

TILTON-NORTHFIELD FIRE DISTRICT FIREWARDS

Roy Jordan, Chief

H. Howard Alieff
Edward Bell

NORTHFIELD PLANNING BOARD

Genevieve Hoxie, Chairman

Roy Jordan
H. Harold Corliss
Frederick Rouse
Remona Hill
Ruth Wheeler
Carroll P. Foster

NORTHFIELD PARK COMMISSION

Michael Buczynski, Chairman
Lawrence Clifford
Eloise Harriman

*Appointed Sept. 1, 1960

Business Meetings of Selectmen Every Monday
7:45 P. M.

1960 Federal Census — Northfield Population — 1,781

WARRANT FOR THE ONE HUNDRED AND EIGHTIETH ANNUAL TOWN MEETING

THE STATE OF NEW HAMPSHIRE

(L. S.)

To the inhabitants of the Town of Northfield, in the County of Merrimack in said state, qualified to vote in town affairs:

You are hereby notified to meet at the Northfield Town House in said Northfield, on Tuesday, the fourteenth day of March next at ten of the clock in the forenoon to act upon the following subjects:

1. To choose all necessary town officers for the year ensuing.

2. To raise such sums of money as may be necessary to defray town charges for the ensuing year and make appropriation upon the following:

A. Town Officers' Salaries
B. Town Officers' Expenses
C. Election & Registration Expenses
D. Expenses of Town Hall
E. Fire Department (out of precinct)
F. Town Dump
G. Sewer Maintenance
H. Vital Statistics
I. Town Roads & Bridges
   1. Summer Maintenance
   2. Winter Maintenance
   3. General Expenses of Highway
   4. Oiling
   5. Town Construction
      (Zion Hill & Knowles Pond Roads)
J. Library
K. Old Age Assistance

L. Town Welfare and Relief (including Soldiers' Aid)
M. Memorial Day Expenses
N. Care of Cemeteries (Town)
O. Care of Beach, Northfield Pond
P. Care of Trees (spraying)
Q. Interest on Temporary Loans
R. Social Security
S. Street Signs

3. To see if the town will vote to raise and appropriate the sum of $2,150.00 to the Tilton-Northfield District Nurse Association. A similar request will appear in the Tilton Warrant.

4. To see if the town will vote to raise and appropriate the sum of $100.00 to the Franklin Hospital Association.

5. To see if the town will vote to raise and appropriate the sum of $100.00 to the Laconia Hospital.

6. To see if the town will vote to raise and appropriate the sum of $650.01 for Town Road Aid. (The state will contribute $4,333.39).

7. To see if the town will vote to raise and appropriate the sum of $25.00 to the Lakes Region Association. (By request).

8. To see if the town will vote to raise and appropriate the sum of $200.00 for the Park Cemetery. (By request).

9. To see if the town will vote to raise and appropriate the sum of $3,000.00 for the Police Department.

10. To see if the town will vote to raise and appropriate the sum of $400.00 for Fire Patrol at the Dump through the summer months.

11. To see if the town will vote to raise and appropriate the sum of $50.00 for Civil Defense purposes for the ensuing year.

12. To see if the town will vote to raise and appropriate the sum of $2,721.00 to complete final payment on the new Ford heavy duty dump truck purchased by vote of the town in 1960.

13. To see if the town will vote to raise and appropriate the sum of $1,750.00 for the Tilton-Northfield Recreation Council. A similar article is included in the Tilton Warrant.

14. To see if the town will vote to allow the Tax Commission to reassess all improved lands and buildings in the Town of Northfield. This reassessment is to be completed in the year 1962.

15. To see if the town will vote to raise and appropriate the sum of $366.50 for a card filing cabinet and a desk high fire-file for the Town Clerk.

16. To see if the town will vote to raise and appropriate the sum of $25.00 to be expended in cooperation with the N. H. Forestry & Recreation Commission for the opening and maintaining of trails and old roads for forest fire protection. The N. H. Forestry & Recreation Commission to provide a matching sum not in excess of $25.00 for this purpose.

17. To see if the town will vote to appropriate the sum of $250.00 for the Northfield Park Commission. This amount to be financed with the money received from the sale of lot to Levi Gilbert, Summer Street.

18. To see if the town will authorize the Park Commission and selectmen to issue parking stickers for Glines Park and to collect parking fees at Glines Park. Revenue to be applied to the development of the Park System. (By request).

19. To see if the town will vote to appropriate the sum of $300.00 for a fence to enclose Arch Hill Cemetery Extension. This amount to be financed with the money received from the sale of lot to Edward Gilbert, Summer Street.

20. To see if the town will vote to raise and appropriate the sum of $14,400.00 for the purchase of a new Austin Western Road Grader, plus interest of $702.66, to be fi-

nanced over a three year period. Yearly payments on principal are to be $4,800.00.

21. To see if the town will vote to raise and appropriate the sum of $2,000.00 for the Contingency Fund. $1,600.00 to apply to the equipment depreciation fund and $400.00 to the Town buildings depreciation fund.

22. To see if the town will vote to sell a tract of land joining Park Street and Summer Street located near Route 93, Interstate Highway South, first choice. Second choice is a tract of land joining Dearborn Street and Park Street, 200 feet frontage on Park Street by 100 feet deep on Dearborn Street. (By petition).

23. To see if the town will vote to allow the Selectmen to borrow money in anticipation of taxes.

24. To see if the town will authorize the Selectmen to administer or dispose of any real estate that may be acquired through tax collector's deeds.

25. To see if the town will vote to accept the reports of the officers as printed.

26. To transact any other business that may legally come before said meeting.

The Polls shall be closed not earlier than six of the clock in the evening. The business meeting will be held at 7:30 of the clock in the evening.

Given under our hands and seals, at Northfield, this fourteenth day of February in the year of our Lord, nineteen hundred and sixty one.

ROBERT R. BENNETT
LEWIS D. READ
CARROLL P. FOSTER
Selectmen of Northfield

A true copy of Warrant attest:

ROBERT R. BENNETT
LEWIS D. READ
CARROLL P. FOSTER
Selectmen of Northfield

1961 BUDGET AS APPROVED BY THE BUDGET COMMITTEE

	Appro-priations 1960	Actual Expendi-tures	Estimated Expendi-tures 1961
Town Officers' Salaries	$2,050.00	$2,050.00	$2,110.00
Town Officers' Expenses	1,100.00	1,273.35	1,200.00
Election & Registration	580.00	503.45	200.00
Chairs	200.00	186.30	
Expenses Town Hall	500.00	360.38	500.00
Social Security	200.00	246.93	500.00
Police Department	3,000.00	2,846.76	3,000.00
Fire Deparment (out of precinct)	200.00	400.12	300.00
Blister Rust & Care of Trees	400.00	400.00	200.00
Fire Trails			25.00
Planning & Zoning	150.00		
Street Signs	150.00	150.01	150.00
Civil Defense	50.00	105.54	50.00
Fire Patrol at Dump	325.00	508.00	400.00
Health Department, incl. Hospitals	2,200.00	2,200.00	2,350.00
Vital Statistics	50.00	34.50	50.00
Sewer Maintenance	600.00	792.92	600.00
Town Dump	25.00	25.00	25.00
Road Maintenance — Summer	3,900.00	4,146.30	4,212.00
Road Maintenance — Winter	5,500.00	5,770.25	5,940.00
Oiling	1,500.00	1,588.83	1,500.00
General Expenses of Highway Dept.	7,000.00	8,847.66	7,000.00
Town Road Aid	653.07	653.07	650.01
Library	1,700.00	1,700.00	1,700.00
Town Welfare	2,200.00	801.69	2,200.00
Old Age Assistance	4,500.00	4,943.64	4,500.00
Memorial Day	100.00	100.00	100.00
Soldiers' Aid	300.00	167.05	300.00
Recreation	1,750.00	1,750.00	1,750.00
Northfield Beach	350.00	500.76	500.00
Cemeteries	175.00	295.15	375.00
Regional Association	25.00	25.00	25.00
Interest	600.00	754.01	600.00
Town Construction	3,000.00	2,119.59	3,000.00
Bridge, State Aid Construction	4,000.00	4,000.00	
File & Cabinet			366.50
Truck	2,780.00	2,780.00	2,721.00
Grader			5,088.66
Contingency Fund	2,600.00		2,000.00

COST AND FINANCING OF NEW AUSTIN WESTERN GRADER

Cost of new Grader	$20,400.00
Trade-in Allowance	4,000.00
	$16,400.00
Grader Rental (Lease-Purchase Contract)	2,000.00
	$14,400.00
Interest for 3 years	702.66
	$15,102.66

1961	Principal	$4,800.00,	Interest	$288.66
1962	Principal	4,800.00,	Interest	276.00
1963	Principal	4,800.00,	Interest	138.00
		$14,400.00		$702.66

SUMMARY OF INVENTORY VALUATION
April 1, 1960

Land and Buildings		$1,223,725.00
Mills and Machinery		264,600.00
Electric Plants		99,106.00
House Trailers used as dwellings	11	22,800.00
Gas Lines		3,300.00
Stock in Trade		110,754.00
Boats	5	1,400.00
Horses	28	2,800.00
Cows	312	31,200.00
Neatstock	21	1,365.00
Oxen	1	120.00
Sheep	22	440.00
Hogs	7	175.00
Fowls	3,225	1,290.00
Gas Pumps & Tanks	11	3,400.00
Road Building & Construction Machinery		45,680.00
Portable Mills	1	800.00
Wood		275.00
Total Gross Valuation		$1,813,230.00
Less: Soldiers' Exemptions		136,000.00
Net Valuation on which Tax Rate is Computed		$1,677,230.00

Number of Inventories Distributed	600
Number of Inventories Returned	478
Number of Veterans Exempted	136
Number of Veterans Exempt from Poll Tax	232

STATEMENT OF APPROPRIATIONS AND TAXES ASSESSED

Appropriations

Town Officers' Salaries		$ 2,050.00
Town Officers' Expenses		1,100.00
Election & Registration Expenses		580.00
Town Hall Maintenance		500.00
Police Department		3,000.00
Fire Department (out of precinct)		200.00
Blister Rust & Care of Trees		400.00
Street Signs		150.00
Civilian Defense		50.00
Social Security		200.00
Planning & Zoning		150.00
Health Department		
District Nurse Association	$2,000.00	
Hospitals	200.00	
Use of Dump Land	25.00	
		2,225.00
Vital Statistics		50.00
Sewer Maintenance		600.00
Dump Fire Patrol		325.00
Town Road Aid		653.07
Road Maintenance:		
Summer	$3,900.00	
Winter	5,500.00	
General Expenses	7,000.00	
Oiling	1,500.00	
New Construction	3,000.00	
		20,900.00
Bridge Construction		4,000.00
Library		1,700.00
Old Age Assistance		4,500.00
Town Welfare (incl. Soldiers' Aid)		2,500.00
Memorial Day		100.00

Northfield Pond Beach	350.00
Recreation Council	1,750.00
Cemeteries	175.00
Lakes Region Association	25.00
Chairs	200.00
New Equipment	2,780.00
Interest on Temporary Loans	600.00
Contingency Fund	2,600.00
	54,413.07
County Tax	7,923.69
School Tax	77,331.78
	$139,668.54

Less Estimated Revenues and Credits

Interest on Taxes	$ 500.00	
Interest and Dividends Tax	1,235.62	
Railroad Tax	80.00	
Savings Bank Tax	254.53	
Yield Taxes	600.00	
Dog Licenses	600.00	
Business Permits	120.00	
Rent of Hall	100.00	
Motor Vehicle Permits	6,500.00	
Other Revenue	50.00	
Total Credits		$10,040.15
Less Credits		129,628.39
Plus Overlay		949.49
Net Amount to be raised by Taxation		130,577.88
Less Poll Taxes	1,334.00	
Less Bank Stock Taxes	78.00	
		1,412.00
Amount to be raised by Property Taxes		129,165.88

Precinct Taxes	9,967.14
	$139,133.02

TAX RATE

Precinct	.88	County	.48
School	$4.61	Town	$2.61

TILTON-NORTHFIELD SCHOOL DISTRICT

1960

	Valuation	Taxes	Rate
T & N School District	$5,736,879.00	$264,047.49	$4.61
Tilton	4,059,400.00	187,138.34	4.61
Northfield	1,677,479.00	77,331.78	4.61

TILTON-NORTHFIELD FIRE DISTRICT

1960

	Valuation	Taxes	Rate
T & N Fire District	$2,981,069.00	$26,233.41	$ .88
Tilton	1,848,440.00	16,266.27	.88
Northfield	1,132,629.00	9,967.14	.88

SCHEDULE OF TOWN PROPERTY

Town Hall, Land & Buildings	$15,000.00
Office Equipment	1,000.00
Highway Department, Land & Buildings	5,000.00
Highway Equipment	10,500.00
Highway Material	700.00
Playground	5,000.00
Northfield Beach	5,200.00
Beach Equipment	300.00
Arch Hill Land	2,000.00
Duffy Dam-site	3,500.00
	$48,200.00

BALANCE SHEET

Assets

Cash:	
In hands of Treasurer	$ 5,850.44
Selectmen (Refuse)	25.00
Real Estate Deposit	1.50
	5,876.94
Accounts due to Town:	
Sewer Entrance	25.00
Taxes due Town:	
Unredeemed	
Levy of 1959	3,169.85
Levy of 1958	1,622.74
Previous Years	2,685.67
	7,478.26
Uncollected Taxes:	
Levy of 1960, Property	35,771.81
Levy of 1960, Poll Taxes	342.00
Levy of 1960, Yield Taxes	982.60
Levy of 1959, Property, Poll & Yield Taxes	1,020.59
Levy of 1960, Head Taxes	1,450.00
Previous Years, Head Taxes	40.00
	39,607.00
Total Assets	$52,987.20

BALANCE SHEET

Liabilities

Accounts owed by the Town:	
Refund	$ 1.50
Unexpended Appropriation:	
New Equipment	200.00
Building Repairs	400.00
	601.50
Accounts due to State:	
Head Taxes	
1960 Uncollected	1,450.00
1960 Collected, not remitted	555.00
1960 Penalties, not remitted	3.00
Bond & Retirement Tax	136.88
	2,144.88
Due to School District:	
Bal. 1960 Appropriation	35,201.49
Outstanding Loans:	
Citizens National Bank, Temporary Notes	13,000.00
Total Liabilities	50,947.87
Excess of Assets over Liabilities	2,039.33
	$52,987.20

TOWN CLERK'S REPORT

December 31, 1960

Received for 1052 Auto Permits			$8,064.70
Received for:			
244 Dogs		$588.50	
4 Kennels		61.00	
		649.50	
Less Fees	49.60		
Postage	1.00		
		50.60	
			598.90
Filing Fees			14.00
Town Histories			28.00
			$8,705.60

Respectfully submitted,

WINNIFRED F. WALKER

SUMMARY OF WARRANT
Property, Poll and Yield Taxes
Levy of 1960

Dr.

Taxes Committed to Collector:		
Property Taxes	$138,884.52	
Poll Taxes	1,334.00	
National Bank Stock Taxes	68.00	
Total Warrant		$140,286.52
Yield Taxes:		982.60
Added taxes:		
Property Taxes		2,259.68
Interest Collected		31.03
Total Debits		$143,559.83

Cr.

Remittances to Treasurer:		
Property Taxes	$105,173.94	
Poll Taxes	936.00	
National Bank Stock Taxes	68.00	
Interest Collected	31.03	
		$106,208.97
Abatements:		
Property Taxes	$198.45	
Poll Taxes	56.00	
		254.45
Uncollected Taxes as per Collector's List		
Property Taxes	$35,771.81	
Poll Taxes	342.00	
Yield Taxes	982.60	
		37,096.41
Total Credits		$143,559.83

Summary of Warrant, Property, Poll & Yield Taxes
Levy of 1959

Dr.

Uncollected Taxes as of January 1, 1960		
Property Taxes	$26,342.48	
Poll Taxes	366.00	
Yield Taxes	375.23	
		$27,073.71
Interest Collected During Fiscal Year Ended December 31, 1960		521.52
Total Debits		$27,605.23

Cr.

Remittances to Treasurer During Fiscal Year Ended December 31, 1960		
Property Taxes	$25,598.84	
Poll Taxes	302.00	
Yield Taxes	149.88	
Interest Collected During Year	521.52	
		$26,572.24
Abatements Made During Year		
Yield Taxes		12.40
Uncollected Taxes as per Collector's List		
Property Taxes	968.59	
Poll Taxes	52.00	
		1,020.59
Total Credits		$27,605.23

Summary of Warrant, State Head Tax Levy of 1960

Dr.

State Head Taxes Committed to Collector:		
Original Warrant	$4,490.00	
Added Taxes	10.00	
Total Commitment		$4,500.00
Penalties Collected		3.00
Total Debits		$4,503.00

Cr.

Remittances to Treasurer:		
Head Taxes	$2,870.00	
Penalties	3.00	
		$2,873.00
Abatements		180.00
Uncollected Head Taxes as per Collector's List		1,450.00
Total Credits		$4,503.00

Summary of Warrant, State Head Tax Levy of 1959

Dr.

Uncollected Taxes as of January 1, 1960	$1,505.00	
Added Taxes During 1960	5.00	
Penalties Collected During 1960	135.50	
Total Debits		$1,645.50

Cr.

Remittances to Treasurer During 1960:		
Head Taxes	$1,355.00	
Penalties	135.50	
		$1,490.50
Abatements During 1960		115.00
Uncollected Head Taxes as per Collector's List		40.00
Total Credits		$1,645.50

Summary of Tax Sales Accounts as of Dec. 31, 1960

Dr.

	Tax Sale on Account of Levies of: 1959	1958	Previous Years
(a) Taxes Sold to Town During Current Fiscal Year	$3,762.95		
(b) Balance of Unredeemed Taxes, January 1, 1960		$2,629.81	$3,316.04
Interest Collected After Sale	5.35	58.47	124.81
Redemption Costs			
Total Debits	$3,768.30	$2,688.28	$3,440.85

Cr.

Remittances to Treas. During Year	$ 598.45	$1,065.54	$ 755.18
Abatements during Year			
Deeded to Town During Year			
Unredeemed Taxes at Close of Year	3,169.85	1,622.74	2,685.67
Total Credits	$3,768.30	$2,688.28	$3,440.85

(*a*) *"Taxes Sold to Town During Current Fiscal Year"*:
Tax sale held during fiscal year ending December 31, 1960, should include total amount of taxes, interest and costs to date of sale.

(*b*) *"Balance of Unredeemed Taxes, January* 1, 1960":
Should include balances of Unredeemed Taxes, as of beginning of fiscal year, January 1, 1960 from Tax Sales of previous years.

NOTE: TOTAL DEBITS and TOTAL CREDITS should agree.

Respectfully submitted,

FLOYD H. EMERSON
Tax Collector

TREASURER'S REPORT

Receipts

January 1, 1960, Cash on hand		$ 7,042.57
Property Taxes:		
1959	$ 25,598.84	
1960	105,173.94	
		130,772.78
Poll Taxes:		
1958	2.00	
1959	302.00	
1960	936.20	
		1,240.20
Redemption from Sales:		
1955	70.00	
1957	685.18	
1958	1,007.07	
1959	593.10	
		2,355.35
Interest on Property & Poll Taxes:		
1958	.20	
1959	521.52	
1960	31.03	
		552.75
Interest On Costs on Redemptions:		
1957	124.81	
1958	58.47	
1959	5.35	
		188.63
Timber and Wood Yield Tax:		
1959		149.88

Head Tax:		
1959	1,355.00	
1960	2,870.00	
		4,225.00
Head Tax Penalties:		
1959	135.00	
1960	3.00	
		138.00
National Bank Stock		
1960		68.00
		$139,690.59

Winnifred Walker, Town Clerk:		
Motor Vehicle Permit Fees	$8,064.70	
Dog Licenses	598.90	
Filing Fees	14.00	
Town Histories	28.00	
		$8,705.60

State Treasurer:	
Motor Vehicle Rd. Toll	93.16
Reimbursement for Warden Training	7.64
Interest and Dividend Tax	1,235.62
Forest Fire Services	46.99
Highway Maintenance	108.23
Railroad Tax	80.67
Reimbursement for loss of taxes on Federal and State Forest Lands	1.00
Pine Blister Rust	.50
Savings Bank Tax	254.53

Dept. of Public Welfare — Recovery of Old Age Assistance granted three residents	380.08	
		2,208.42
Local Sources		
Friendship Grange:		
Rent of Town Hall	100.00	
Rent of Town Hall for card parties	30.00	
Collecting Refuse	884.90	
Pistol Permits	66.00	
Tilton-Northfield Union School District for Labor	24.50	
Raymond Jordan for Culvert	42.20	
American Legion, Beano Licenses	120.00	
		1,267.60
Entering Sewers:		
Roland Boudreau	25.00	
W. B. Hill Co.	25.00	
Earl Revord	25.00	
Charles P. Little	25.00	
Leon Nelson	25.00	
		125.00
Citizens National Bank, Temporary Loans		$ 86,500.00
Selectmen and Other Sources:		
Parking Fines	20.00	
American Express Co. Police Damage	9.60	
Michael Buczynski Town History	7.00	
City of Franklin Welfare	70.00	
Damage Refund	14.65	
Rent of Town Hall:		
T. N. Jr. Sled Dog Club	7.00	
Alice Huckins	7.00	

Mrs. Stella Cruy	7.00	
Virginia Caveney	7.00	
Watchman Service	32.00	
Carroll Foster Land Fill	50.00	
Carroll Foster 1946 Int. Truck	50.00	
Received from Trust Fund	90.00	
Bridge Donation	300.00	
Tilton Sand and Gravel		
L. M. Pike		
Gordon Slater, Fire Damage	25.00	
		696.25
Total Receipts 1960		$246,236.03

Payments

Selectmen's Orders	240,385.59	
Cash on hand, Dec. 31, 1960	5,850.44	
		$246,236.03

Respectfully submitted,

DOLORES G. DAVIDSON
Treasurer

SUMMARY OF RECEIPTS

Cash on Hand, Jan. 1, 1960	$ 7,042.57
Current Revenue from local taxes:	
(Collected and remitted to Treas.)	
Property Taxes — 1960	105,173.94
Poll Taxes — 1960	936.20
Bank Stock Taxes — 1960	68.00
State Head Taxes — 1960	2,870.00
	109,048.14
Property & Yield Taxes:	
Previous Years	25,748.72
Poll Taxes	304.00
Head Taxes	1,355.00
Interest	741.38
Penalties on Head Taxes	138.00
Tax Sales Redeemed	2,355.35
	30,642.45
State Treasurer:	
Town Road Aid	108.23
Interest & Dividends Tax	1,235.62
Railroad Tax	80.67
Savings Bank Tax	254.53
Forest Lands & Blister Rust	1.50
Forest Fires	54.63
Road Toll	93.16
Recovery of Old Age Assistance	380.08
	2,208.42
Local Sources:	
Dog Licenses	598.90
Permits & Filing Fees	200.00
Town Histories	35.00
Rent of Town Hall	158.00

Refuse Collections	884.90
Trust Funds Reimbursement	90.00
Bridge Donation	300.00
Miscellaneous Sources	183.30
Parking Fines	20.00
Registration of Motor Vehicles	8,064.70
	10,534.80
Other Revenue:	
Temporary Loans	86,500.00
Sewer Entrances	125.00
Refunds	84.65
Sale of Truck	50.00
	86,759.65
Total Revenue from all Sources	$246,236.03

SUMMARY OF PAYMENTS

General Government:		
Town Officers' Salaries	$2,050.00	
Town Officers' Expenses	1,273.35	
Election & Registration Expenses	503.45	
Northfield Church	11.05	
Town Hall and Chairs	546.68	
		$4,384.53
Protection of Persons & Property:		
Police Department	2,846.76	
Watchman	32.00	
Fire Dept. (out of precinct)	400.12	
Spraying & Blister Rust	400.00	
Fire Patrol at Dump	508.00	
Civil Defense	105.54	
Bounties	1.00	
		4,293.42
Health Department:		
Bulldozing at Dump	112.15	
Health Dept. incl. Hospitals	2,250.00	
Vital Statistics	34.50	
Sewer Maintenance	792.92	
Refuse Collection	987.05	
		4,176.62
Highways & Bridges:		
Oiling	1,588.83	
Town Road Aid	653.07	
Town Road Maintenance		
Summer	4,146.30	
Winter	5,770.25	
General Expenses of Highway	8,847.66	
Street Signs	150.01	
		21,156.12

Library		1,700.00
Public Welfare:		
Old Age Assistance	4,943.64	
Town Relief	801.69	
		5,745.33
Patriotic Purposes:		
Memorial Day Expenses	100.00	
Aid to Soldiers & Families	167.05	
		267.05
Recreation:		
Recreation Council, 1960 Appropriation	1,750.00	
Northfield Pond Beach	500.76	
		2,250.76
Cemeteries:		
Care of Town Cemeteries		295.15
Unclassified Payments:		
Labor at Dump	21.00	
Mortgagee Notices	8.00	
Legal & Meeting Expenses	152.44	
Auto Permits	501.00	
Regional Association	25.00	
Taxes Bought by Town	3,762.95	
Refunds	57.81	
Social Security	246.93	
		4,775.13
Indebtedness:		
Interest	754.01	
Temporary Loans	73,500.00	
		74,254.01

New Construction:		
State Aid Bridge	4,000.00	
Town Constr. & Town Bridge	3,454.67	
		7,454.67
Highway Equipment:		
New Truck	5,551.00	
Grader Rental	2,000.00	
Push Frame & Lettering	238.00	
		7,789.00
Payment to Other Governmental Divisions:		
Collecting Head Taxes	129.75	
State Head Taxes, 1960	2,561.50	
State Head Taxes, 1959	1,585.00	
Bond & Retirement Tax	89.88	
Taxes Paid to County	7,923.69	
Taxes Paid to Precinct	9,873.29	
Payment to School District	79,680.69	
		101,843.80
Total Payments for all Purposes		$240,385.59

DETAILED STATEMENT OF PAYMENTS

Town Officers' Salaries

Robert R. Bennett, Selectman	$ 500.00
Lewis D. Read, Selectman	400.00
Carroll P. Foster, Selectman	300.00
Floyd H. Emerson, Tax Collector	250.00
Harry W. Fifield, Tax Collector	250.00
Dolores G. Davidson, Treasurer	150.00
Winnifred F. Walker, Town Clerk	100.00
Richard E. Gilbert, Dog Warden	40.00
Ronald V. Gloddy, Health Officer	20.00
Richard Caveney, Auditor	20.00
John Robinson, Auditor	20.00
	2,050.00

Town Officers' Expenses

John Robinson, Postage	$ 2.68
Brown & Saltmarsh, Stationery	31.30
N. E. Tel. & Tel. Co., Phone Service	140.70
Lewis D. Read, Printing & Stationery	65.08
E. C. Eastman Co., Stationery	10.81
Warren Metcalf, Postmaster, Postage	89.19
Wheeler & Clark, Dog Tags & Supplies	28.68
Howell Duplicating & Printing, Town Reports & Printing	590.50
Mary Dwinal, Stenographer	4.00
Sanborn News Agency, Supplies	4.78
Ronald Gloddy, Expenses	5.00
Winnifred F. Walker, Postage & Supplies	28.28
Gale's Insurance Agency, Officers' Bonds	139.96
Journal Transcript, Notices	24.60
Bob's Market, Supplies	.89
Leila Bartlett, Probate Notices	.40
Harry W. Fifield, Postage & Envelopes	22.50
Floyd H. Emerson, Postage	26.00
Branham Publishing Co., Auto Guide	7.00

R. V. Brunelle, Calculator Rental	45.00
N. H. Assessors' Assn., Dues	3.00
N. H. Tax Collectors' Assn., Dues	3.00
	1,273.35

Election & Registration

H. Howard Alieff, Supervisor	$ 88.00
Maurice Dearborn, Supervisor	88.00
Friendship Grange, Dinners	76.50
Richard P. Smart, Moderator	30.00
Howard Wollinger, Asst. Moderator	16.00
Ellen Small, Ballot Clerk	24.00
Jennie Wilman, Attendant	8.00
Amelia Robert, Attendant	8.00
Mary Dwinal, Clerk	24.00
Earl Read, Erecting Booths	4.00
Howell Duplicating & Printing, Ballots	42.00
Journal Transcript, Notices	16.80
Richard Pucci, Asst. Moderator	10.00
Dolores G. Davidson, Attendant	12.00
Jon Emerson, Attendant	2.00
Jane Heath, Attendant	4.00
A. L. Boudreau, Ballot Box	19.19
Veronica Alieff, Attendant	8.00
Kidder Lumber Co., Plywood	16.00
Bryant & Lawrence, Hardware	2.96
Lewis D. Read, Labor	4.00
	$503.45

Town Hall

Public Service Co., Electric Service	$ 78.09
T & N Aqueduct Co., Water Service	21.00
Tilton Coal & Supply Co., Fuel Oil	92.29
Bert Southwick, Slabs & Mowing Arch Hill	48.25
Gale's Insurance, Insurance	10.00
George Greenwood, Labor	17.23

Jordan Electric, Wiring & Labor	11.39
Rosaire Perreault, Labor	21.85
Bryant & Lawrence, Supplies	8.13
Albert Shaw, Cordwood	39.00
William West, Sawing Wood	6.00
Lester Hayward, Labor	3.45
Lewis D. Read, Labor	3.60
	$360.38

Police Department

Theodore Millis Sr., Police Duty Incl. Mileage	$ 250.00
Richard E. Gilbert, Deputy Chief	1,258.65
Mileage	209.75
Rollin C. Wheeler, Police Duty	656.25
Mileage	243.00
F. Everett Kimball, Special Duty	3.25
Lewis D. Read, Commissioner	25.00
Town of Tilton, Police Duty	11.50
Postmaster, Postal Cards	15.00
N. E. Tel. & Tel. Company	31.55
Russell Uniform Company, Badges & Caps	74.18
Kale Uniform Company, Handcuffs & Holders	8.16
Bill Dunn Sports Shop, 2 Black Jacks	8.00
Sanborn News Agency, Supplies	2.70
Bryant & Lawrence Inc., Supplies	22.36
Lewis D. Read, Desk & Chair	15.00
Journal Transcript, Advertising	2.40
Howell Printing & Duplicating, Printing	7.50
Rowell Auction House, 2 Signal Lights	2.51
	$2,846.76

Road Maintenance — Summer

Otis M. Haggett, Foreman	$1,534.00
Rosaire Perreault, Labor	874.00
Lester Hayward, Labor	722.20
Lewis D. Read, Driver & Labor	670.80

Otis Haggett, Tractor	173.50
Walter Plastridge, Labor	42.00
Ernest Butler, Labor	85.00
Harley Atherton, Labor	32.00
Joseph Twombly, Labor	8.00
Carroll Foster, Driver	4.80
	$4,146.30

Road Maintenance — Winter

Otis M. Haggett, Foreman	$ 1,681.30
Rosaire Perreault, Labor	923.40
Lester Hayward, Labor	755.80
Lewis D. Read, Driver & Labor	583.25
Leonard Allard, Driver & Labor	511.85
Lucien LaChapelle, Labor	253.70
Earl Read, Labor	2.00
Paul Barton, Labor	7.50
George Corliss, Jr., Labor	48.00
Norbert Dubia, Labor	28.00
Clarence Bailey, Labor	55.00
Chester Davidson, Labor	63.00
Harley Atherton, Labor	4.00
Walter Plastridge, Labor	17.50
Robert Lefebvre, Labor	10.00
Albert Loranger, Driver	67.20
William Hobbs, Labor	12.00
Donald Read, Labor	13.00
William Robarge, Labor	33.00
Leo Barton, Jr., Labor	2.00
Sam Blais, Plowing Snow	30.00
Levi Gilbert, Plowing Snow	602.00
Bert Southwick, Dozer	66.75
	$5,770.25

Road Maintenance — Summer	$ 4,146.30
Road Maintenance — Winter	5,770.25

General Expenses	8,847.66
	$18,764.21

Highway Department Schedule of Pay Rates:

Road Agent —	$1.40 per hour
Grader Operator —	1.25 per hour
Truck Driver —	1.20 per hour
Full time Helper —	1.15 per hour
Part time helper —	1.00 per hour

General Expenses of Highway

Richard Caveney, Slabs	$ 7.00
Scott Machinery, Parts, Repair on Grader	719.12
Tilton Sand & Gravel Co., Sand, Gravel & Patch	1,765.77
Sanel Industrial Corp., Supplies	240.28
International Salt Co., Road Salt	832.00
Bryant & Lawrence, Hardware & Supplies	73.17
Tibbetts Bros., Repairs, Parts, Gas & Oil	1,690.55
Public Service Co., Electric Service	46.41
T & N Aqueduct Co., Water Service	14.00
N. E. Tel. & Tel. Co., Phone Service	104.45
A. A. Thompson Coal Co., Coal & Diesel Oil	78.56
Twin Town Welding, Welding Service	440.63
Community Oil Co., Gasoline	15.56
Gale's Insurance Agency, Compensation & Insurance	368.24
Wirthmore Stores, Culverts & Supplies	249.43
Forrest Glines, Blacksmithing	19.00
Tilton Coal & Supply Co., Diesel Oil	145.30
Kidder & Thompson, Coal	29.50
Waite Corp., Recapping & Tires	387.50
Richard P. Smart, Insurance	147.80
Thomas Daniels, Lumber	32.38
Kidder Lumber Co., Cement & Soil Pipe	57.49
Prison Industries, Culvert Pipe	72.80
Rice Tires Inc., Recap Grader Tires	200.88
Merrimack Farmers Exchange, Tools	13.68
Central N. H. Tractor Co., Labor & Parts	14.75

Bob's Market, Supplies	1.08
Chadwick-BaRoss Co., Parts, Repair on Grader	733.44
Lou Carignan Agency, Insurance	116.00
Douglas Bascom Co., Stone Rake Teeth	46.35
E. D. Swett Co., Loader Hire	8.00
M. A. Crowley, Trailer Hire	25.00
Elliott Bros., Truck Inspection & Parts	5.90
Mingolla Machinery Co., Parts	5.43
N. H. Explosives & Machinery Co., Hydraulic Lift	135.58
Western Auto Stores, Light	4.63
	$8,847.66

Respectfully submitted,

OTIS M. HAGGETT,
Road Agent

Town Road Aid

State of N. H., 1960 Appropriation $653.07

Inventory — Highway Department

1—1960 Ford Truck w/push frame
1—1953 GMC w/push frame
1—Set chains & spare tire
1—1957 GMC truck w/push frame
1—Set tire chains & spare tire
1—Austin-Weston Grader
1—Spare tire & 4 tire chains
1—Set tire tools, Grader
1—Power sander
1—Anti-freeze tester
2—Tire chain wrenches
3—Grass brooms
2—Potato diggers
3—Six tine forks
2—Iron rakes
1—Hay fork
3—Round point shovels (long)
2—Round point shovels (short)
2—Square point shovels (short)
2—Snow shovels
2—Axes (small)
4—Picks
1—8 lb. sledge hammer
3—Street brooms (fibre)
1—Pulp saw w/blade
1—Corn cutter, 2 blades
1—Water can
3—Snaths
3—Scythes
1—Bush scythe
2—Whet stones
1—Crowbar
1—1-qt. oil can
1—Fire extinguisher

1—Stillson wrench
1—Hand bench grinder
1—Power bench grinder ⅓ h.p.
1—Screw driver
1—Putty Knife
1—Bench vise
1—Grease gun (hand)
1—Brush cutter
2—Spoon shovels
1—Carpenters' hammer
1—Snow scraper, hand
3—Indian pumps
1—Hacksaw
1—Set 9-piece socket wrenches
3—Double end wrenches
1—Tire gauge
1—Wrecking bar
2—Pair pliers
1—Culvert steam boiler (mtd.)
100—Cross links
300—Bags road salt
15—Road signs
4—V-plows
1—Grub hoe
1—6 volt light
2—Gal. anti-freeze
3—Oil filters
1—Grease gun (pump)
2—Hydraulic jacks
1—3-Ton trailer roll
1—Tension rod, (plow)
2—Fan belts
20—Plate irons, 8″ × 3″
9—round iron rods, 3′ x ½″
1—100-ft. sewer tape
1—180-ft. sewer rod set with reel
3—Sewer points
1—50-ft. drop light
2—10-ft. 5/16″ chains
1—Air compressor
2—Back-up lights
1—100 ft. ½″ rubber hose
7—Fuel drums, 54 gals.
1—Cutting blade, V plow
4—Cutting blades, 10′
1—Bulldozer blade, grader
1—50-ft. garden hose
3—Raincoats & hats
1—Flashlight
350—Gals. diesel oil
5—Gals. No. 10 motor oil
3—Gals. No. 30 motor oil
20—Lbs. lubricating grease
Bar & Chain
1—Homelite brush cutter, 3 extra blades & 2 gal. gas can
1—Battery charger
1—Load hard wood
1—Toolbox
1—11-gal. oil drum
2—Trailer sanders
1—Salt spreader
2—Chain falls
1—Monkey wrench 21″
2—Crescent wrenches
1—Road drag
3—Push plows
3—Snow wings
1—Cement culvert, 2′ × 4′
2—Collars
5—Sewer tile, 8′ × 6″
1—100-ft. steel tape
2—Blacksmith die ½″ × ⅝″ with handle
25—Pieces assorted planks
3M—Various lumber
14—Open box wrenches ⅜″ to 1¼″
1—32 piece socket set
2—Wooden rakes
1—6 piece open end wrenches ¼″ to ⅞″

Northfield Pond

Michael Buczynski, Supplies	$ 5.56
Emile Vassamillet, Scroll	12.00
Otis M. Haggett, Foreman	14.00
Rosaire Perreault, Labor	28.75
Lester Hayward, Labor	24.15
Lewis Read, Labor	22.80
William Sheldon, Caretaker	292.40
Bryan & Lawrence, Supplies	13.88
Public Service Co., Light Service	19.47
George Greenwood, Labor & Supplies	67.75
	$500.76

Town Construction
Zion Hill & Knowles Pond Roads

Otis M. Haggett, Foreman	$ 210.50
Rosaire Perreault, Labor	120.75
Lester Hayward, Labor	131.10
Lewis Read, Labor	109.30
Otis M. Haggett, Tractor	7.50
George Corliss, Jr., Labor	33.00
Maurice Allard, Operator	18.00
Fred Doubleday, Labor	19.00
Joseph Twombly, Labor	12.00
A. A. Thompson, Diesel Fuel	46.94
Lester Boomhower, Operator	18.00
Bert Southwick, Tractor	24.00
N. H. Bituminous Co., Road Oil	1,219.00
Foster Construction Co., Hough & Truck	150.50
	$2,119.59

Three Year Program	$9,000.00
Expenditures — 1959	$5,982.96
Expenditures — 1960	2,119.59
	$8,102.55
Balance to be used for top dressing 1961	$897.45

Dump Fire Patrol

Clarence Bailey, Custodian	$508.00

Oiling

Otis M. Haggett, Foreman	$ 140.00
Rosaire Perreault, Labor	98.90
Lester Hayward, Labor	95.45
Lewis Read, Labor	91.20
George Corliss, Jr., Labor	12.00
Joseph Twombly, Labor	9.00
N. H. Bituminous Co., Road Oil	867.88
Tilton Sand & Gravel Co., Sand	69.35
Foster Construction Co., Tractor	120.65
Clarence Bailey, Labor	16.00
Carroll P. Foster, Driver	8.40
M. A. Crowley, Truck	60.00
	$1,588.83

Upper Bridge — Replanking

Otis M. Haggett, Foreman	$ 65.80
Rosaire Perreault, Labor	51.75
Lester Hayward, Labor	51.75
Lewis Read, Labor	28.80
Leonard Allard, Labor	54.00
Concord Lumber Co., Laminated bridge plank	1,053.50
Fred Doubleday, Labor	7.00
Leo Barton, Jr., Labor	7.00
Forrest Glines, Blacksmithing	8.00
Bryant & Lawrence, Supplies	7.48
	$1,335.08

Fire Department (out of precinct)

Phelps Photos, Maps	$ 3.00
Glendon Lockwood, Warden, Fire payrolls	146.55
Bryant & Lawrence, Light & Batteries	12.52

T-N Fire Precinct (outside fires, 1959)	188.05
Roy L. Jordan, Chief	25.00
Glendon Lockwood, Warden	25.00
	$400.12
Reimbursements	79.63
	$320.49

Street Signs

Twin Town Welding, Pipe	$ 44.40
Lyle Signs, Inc.	94.01
Bryant & Lawrence, Enamel	2.60
Jim's Signs, Bridge signs	9.00
	$150.01

Vital Statistics

Winnifred F. Walker, Recording	$34.50

Recreation

Tilton-Northfield Recreation Council	$1,750.00

Refuse Collection

Otis M. Haggett, Foreman	$ 22.40
Rosaire Perreault, Labor	328.65
Lester Hayward, Labor	314.85
Lewis Read, Labor	298.75
Leonard Allard, Labor	7.20
Clarence Bailey, Labor	8.00
Albert Loranger, Labor	7.20
	$987.05

Cost of Collection	$987.05
Collection Receipts	884.90
	$102.15

Cash on Hand	25.00
Total Cost	$ 77.15

Cemeteries

Park Cemetery Ass'n., 1960 Appropriation	$100.00

Town Cemeteries

Otis M. Haggett, Foreman	$ 4.20
Rosaire Perreault, Labor	41.40
Lester Hayward, Labor	65.35
Lewis Read, Labor	31.20
Ernest Butler, Labor	9.00
Walter Plastridge, Labor	16.00
Joseph Twombly, Labor	3.00
Bob's Mower Service	25.00
	$195.15
Received from Trust Funds	90.00
	$105.15

Sewer Maintenance

T & N Aqueduct Co., Flush Basins	$300.00
Otis M. Haggett, Foreman	85.40
Rosaire Perreault, Labor	49.45
Lester Hayward, Labor	46.00
Lewis Read, Labor	25.20
Tilton Construction Co., Backhoe	92.00
George Greenwood, Tile & Labor	188.92
Bryant & Lawrence, Cement & Supplies	5.95
	$792.92

Bounties

Lewis D. Read	$1.00

Health Department

Bert Southwick, Use of Dump, 1959, 1960	$ 50.00
Dist. Nurse Appropriation	2,000.00
Franklin Hospital	100.00
Laconia Hospital	100.00
	$2,250.00

Legal Expenses

Kathleen M. Roy, Conveyances	$ 47.44
Malcolm Thompson, Services	37.00
Theodore Millis, Dog Expenses	16.70
Journal Transcript, Notices	25.30
	$126.44

Civil Defense

Bryant & Lawrence, Supplies		$ 42.56
Charles W. Tilton, Trucking		5.00
Maitland Downing, Labor		16.00
Herbert E. Howe, Director, Postage, Supplies, Expenses		35.00
N. E. Tel. & Tel. Co., Phone Calls		4.24
N. H. Distributing Agency, Radio & Supplies		265.99
Jordan Electrical Co., Pipe		7.20
		$375.99
Refund — Fire Department	$ 3.35	
Refund — Herbert E. Howe	16.02	
Refund — Boy Scouts	40.00	
		59.37
		$316.62
Tilton's Share	$211.08	
Northfield Share	105.54	

Care of Trees & Blister Rust

Walker Tree Experts, Spraying		$200.00
State Forester, Blister Rust		200.00
		$400.00

Blister Rust Program — Expenditures

Town funds expended	$199.50	
Cooperative aid to Town	511.86	
Total expenditures		$711.36
Balance due Town		.50

Area worked, 3,003 acres
Currant & gooseberry bushes destroyed, 241

Library

Hall Memorial Library, 1960 Appropriation	$1,700.00

Chairs

Shepherd Furniture Co., 60 Chairs	$186.30

SOCIAL SECURITY

N. H. Dept. Public Welfare (Town's share)	$246.93

Refunds

Ralph Florence	$49.60
Nellie Caveney	8.21
	$57.81

Northfield Church

Otis M. Haggett, Foreman		$ 5.30
Lester Hayward, Labor		1.15
Rosaire Perreault, Labor		4.60
		$11.05
Due from Trust Funds	11.05	

Regional Association

Lakes Region Assn., 1960 Appropriation	$25.00

Taxes Bought by Town

Harry W. Fifield, Tax Collector	$3,762.95

New Equipment

Elliott Bros., 1960 Ford Dump Truck	$5,551.00
Received from sale of 1946 International	50.00
	$5,501.00
Twin Town Welding, Rebuild push frame	220.00
Elliott Bros., Truck Lettering	18.00

Unclassified Payments

State of N. H., Bond & Retirement Tax 1960	$ 89.88
Winnifred Walker, Auto Permits	501.00
Winnifred Walker, Expense at meeting	26.00
Head Taxes to State, 1959	1,585.00
Ernest Butler, Watchman	32.00
Rosaire Perreault, Dump labor	6.90
Lester Hayward, Dump labor	6.90
Lewis Read, Dump labor	7.20
Head Taxes to State, 1960	2,561.50
Lewis Read, Mortgagee Notices	2.67
Carroll Foster, Mortgagee Notices	2.67
Robert Bennett, Mortgagee Notices	2.66
Floyd Emerson, Collecting Head Taxes	40.50
Harry Fifield, Collecting Head Taxes	89.25
Town of Tilton, Bulldozing Dump	112.15
	$5,066.28
Reimbursement, Watchman Service	32.00

Public Welfare

Old Age Assistance (25% of total grant)	$4,943.64
Town Welfare	801.69

Patriotic Purposes

Memorial Day, 1960 Appropriation	$100.00
Aid to Soldiers	167.05

Grader Rental

Chadwick-BaRoss Inc.,	
Lease of Austin Western Grader	$2,000.00
State of N. H., ⅓ share cost of Park Street bridge	4,000.00
Donations remitted by the Town of Tilton for L. M. Pike & Son and Tilton Sand & Gravel Co.	300.00

Interest on Temporary Loans

Citizens National Bank	$754.01

Temporary Loans

Citizens National Bank	$73,500.00

Taxes Paid to County

Treasurer, Merrimack County, 1960 in full	$7,923.69

Paid to Precinct

T & N Fire District, 1960 Taxes paid in full	$9,873.29

Payments to School District

Tilton-Northfield School District:	
Balance — 1959 Appropriation	$37,680.69
Part — 1960 Appropriation	42,000.00
	$79,680.69
Total Payments for all Purposes	$240,385.59

Respectfully submitted,

ROBERT R. BENNETT, Chm.
LEWIS D. READ
CARROLL P. FOSTER
Selectmen of Northfield

AUDITORS' REPORT

Having examined the accounts of the Selectmen, Town Treasurer, Tax Collector, Town Clerk, Road Agent and Trustees of the Trust Funds for the year ending December 31, 1960 we find them correctly posted and properly vouched.

JOHN ROBINSON
RICHARD R. CAVENEY
Auditors, Town of Northfield

PREVENTION IS YOUR BUSINESS

Carelessness, HUMAN CARELESSNESS, causes 9 out of 10 forest fires. Each year 200,000 fires burn over 30 million acres in the United States. This represents 5 percent of our nation's woodlands being wasted each year. Every fire takes its toll. Floods follow; stream flow is affected; timber, buildings, grazing and wildlife are destroyed — all because MANY are CARELESS with fires in and near woodland. This can be remedied. YOU can put an end to this shameful waste! PREVENTION is YOUR business!

YOU, whether YOU be a farmer, homemaker, business or professional man or woman, municipal, state or federal official, clerk or woodsman can play an important part in the continuing and vital prevention program.

First — by setting a good example YOURSELF — being sensible and complying with the necessary laws and regulations governing the use of fire in and near woodlands.

Second — by using YOUR individual influence in your community and valued council with others in insisting and encouraging them to do likewise.

The following simple rules may be used as a guide both for YOU and for them.

1. Before burning, secure a permit from your local forest fire warden — the law requires it.
2. Be sure to properly supervise your burning — don't leave it.
3. Make certain your fire, camp or debris, is DEAD OUT before leaving it.
4. Don't throw down lighted matches, cigars and cigarettes or from moving vehicles — make sure they are out — use your ash tray.

5. Don't burn at home — use your town dump and save yourself much possible difficulty, both personal and financial.

Number of local fires	4
Number of acres burned	1¼
Number of permits issued	90

GLENDON LOCKWOOD
Forest Fire Warden

REPORT OF THE NORTHFIELD PLANNING BOARD

The Northfield Planning Board has met twice monthly throughout most of the year, except during the summer months. From October 20th to December 22nd, members "attended" the Community Planning Seminar, sponsored jointly by the State Planning and Development Commission, the New Hampshire Planning and Zoning Association and the University of New Hampshire, which was presented this year as a series of weekly half-hour programs over WENH-TV.

This year the Northfield Planning Board joined the New Hampshire Planning and Zoning Association, which through its sponsorship of the annual Seminar, other discussion meetings and distribution of information, gives assistance and encouragement to local boards.

Miss Mary Louise Hancock and Mr. Elliott Hanson of the State Planning and Development Commission came to one of our meetings, to review with us the Proposed Zoning Ordinance, work on which has been our chief activity this year. It has now been completed, and copies will be distributed to the citizens of Northfield in the early part of 1961.

We wish to thank Mr. Currier, Mrs. Sullivan, Miss Morrill and students at the Tilton-Northfield High School for their cooperation in mimeographing and assembling this material.

We have also worked on a Land Use Map, which is the basis for determining appropriate boundries for zoning districts.

We wish to express our appreciation for the assistance the State Planning and Development Commission has given us on the maps and on the text of the Proposed Zoning Ordinance.

We also wish to thank the Selectmen for their continued help and cooperation.

Respectfully submitted,

THE NORTHFIELD PLANNING BOARD
Genevieve R. Hoxie, Chairman
Remona Hill, Secretary
Ruth Wheeler
Harold Corliss
Roy Jordan
Frederick Rouse
Carroll P. Foster, representing the Selectmen

Report of Trust Funds of Town of Northfield for Fiscal Year Ending Dec. 31, 1960

Date of Creation	Trust Funds — Purpose of Creation	How Invested	Balance Beginning Year	Balance Beginning Year	Amount of Income During Year	Expended During Year	Balance End Year
1927	Sevira Streeter Fund, Williams Cem.	Dep. Iona Savings Bank	$100.00	$22.49	$4.31	$8.00	$18.80
1927	Union Church Lbr. Fund, Union Church	Dep. Iona Savings Bank	145.76	7.34	5.39	....	12.73
1780	School Fund, School Purposes	Dep. Iona Savings Bank	840.00	....	29.65	29.65	....
1921	Gawn E. Gorrell Fund, Lot, Gorrell Farm	Dep. Iona Savings Bank	100.00	91.26	6.74	40.00	58.00
1921	Ellen F. Chadwick Fund, Williams Cem.	Dep. Iona Savings Bank	50.00	8.56	2.05	3.00	7.61
1901	Fannie L. Cofran Fund, Hodgdon Cem.	Dep. Iona Savings Bank	100.00	8.22	3.82	2.00	10.04
1909	Mary A. Neal Fund, Oak Hill Cem.	Dep. Iona Savings Bank	100.00	18.93	4.19	6.00	17.12
1914	Darius Dearborn Fund, Hodgdon Cem.	Dep. Iona Savings Bank	100.00	7.87	3.78	6.00	5.65
1908	Chas. J. Chamberlain Fund, Oak Hill Cem.	Dep. Iona Savings Bank	50.00	11.05	2.16	6.00	7.21
1780	Parsonage Fund	Dep. Iona Savings Bank	440.00	134.89	20.27	..	155.16
1918	Jas. & Abigail Glines Fund, Williams Cem.	Dep. Iona Savings Bank	100.00	17.17	4.13	3.00	18.30
1943	Chas. W. Bryant Fund, Lot, Park Cem.	Dep. Iona Savings Bank	200.00	....	7.05	7.05	....
1935	A. B. Winslow Fund, Williams Cem.	Dep. Iona Savings Bank	200.00	33.06	8.23	....	41.29
1922	Union Church Fund	Dep. Iona Savings Bank	105.00		3.70	....	3.70
1927	Reuben Hutchins Fund, Hodgdon Cem.	Dep. Iona Savings Bank	50.00	3.74	1.88	2.00	3.62
1946	Leroy A. Glines Fund, Williams Cem.	Dep. Iona Savings Bank	50.00	8.56	2.05	2.00	8.61
1948	Arthur P. Thomas Fund, Lots, Park Cem.	U. S. War Bond	500.00	....	....	....	....
1950	Mabel W. Hill Fund, Arch Hill Cem.	Dep. Iona Savings Bank	200.00	26.57	7.98	12.00	22.55
1960	Leon H. Burns Fund, Park Cem. Lot	Dep. Iona Savings Bank	None	....	4.69	4.69	....
		Totals	$3,630.76	$399.71	$122.07	$131.39	$390.39

DORIS B. HANCHETT,
HARLAND W. PETTENGILL,
WINNIFRED F. WALKER,
Trustees

Having examined the accounts of the Trustees of Trust Funds of the Town of Northfield, N. H., we find them correctly cast, properly vouched, and funds deposited as listed.

JOHN D. ROBINSON,
RICHARD R. CAVENEY,
Auditors

REPORT OF THE TILTON-NORTHFIELD RECREATION COUNCIL

The Tilton-Northfield Recreation program approaches its fifth anniversary under the able direction of Charles Stebbins, Tilton native. Mr. Stebbins is 24 years of age, a graduate of Boston College and now teaches in the Franklin schools. His personal interest in recreation is evidenced by his assistance with the Franklin recreation program last summer and the fact that he has been one of the outstanding players of the Laconia Lakers for eight years.

During the past year our usually very successful swimming program was supervised by Robert Selvin and Irene Plourde and provided 2200 swims in 42 trips to Northfield Pond for the youngsters of Tilton-Northfield.

Baseball Little League showed the addition of another team sponsored by the Lions Club, the other four being sponsored by Arwood Corporation, Arthur S. Brown & Co., Rotary and J. P. Stevens. Tennis and archery were also continued this year.

The outdoor winter program was off to a quick start with ski bus trips made possible by early snow; these trips, however, are limited to ten because of finances. An average of 35 skiers use this facility on each trip. The skating program, usually subject to the vagaries of the weather, improved only after it became possible to put a jeep on the ice to remove the early snow cover. If the Recreation Council had its own pump, flooding of the pond could be done more often, thereby maintaining a smoother skating surface. Considering the amount of money we have to spend on a skating program, Tilton-Northfield is fortunate to have the skating rink it has.

Mondays and Wednesdays at the Center show an average attendance of 50; with 70 to 80 attending the social on Friday evening and about 70 on Saturday evening. The trampoline is a favorite attraction, followed by boxing, ping pong and weight lifting. More indoor sports equipment is sorely needed and any such contributions would be greatly appreciated, plus any contribution of used skiis and skates.

The Recreation Council is especially grateful to the following for the assistance rendered during the year: the Little League sponsors as listed above, the baseball managers, the American Legion, Tilton School, the Fire Department and all other individuals and organizations that gave willingly.

After five years of Recreation, the Council feels that Recreation has become an integral part of the town, is happy to be a part of it and is pleased when it hears favorable comment on the program.

Alma Smith, President
Richard Lavigne, Vice-president
Linda Allen, Secretary
Louise Joscelyn, Treasurer
Rev. Kenneth Boyden, appointed by Tilton Moderator
Ruth Schmocker, appointed by Tilton Moderator
Alice Huckins, appointed by Northfield Moderator
Robert Bennett, Jr., appointed by Northfield Moderator
Albert Brooks
Don Farrington
William Joscelyn
Jacqueline Lavigne
Joyce Robinson
Herbert Shaw
Richard Smart
Etta Thibodeau
Phyllis Yudickey

TILTON-NORTHFIELD RECREATION COUNCIL

Annual Financial Report

Balance		$ 651.58
Receipts:		
Tilton	$1,750.00	
Northfield (Balance paid 1/5/61)	1,000.00	
Raffle	76.00	
Tag Day	86.00	
Dances	89.70	
Contributions	792.47	
Repayment of Loan to Center	94.75	
Refund of overpayment of taxes	93.23	
Total Receipts		$3,982.15
Disbursements:		
Directors (Part Time)		
Charles Stebbins	$ 346.50	
George Werner	1,041.60	
Total		1,388.10
Witholding Tax (Quarterly)	$ 73.00	
	87.60	
	102.20	
	149.10	
Total		411.90
FICA (Quarterly)	$22.00	
	28.80	
	33.60	
	54.00	
Total		138.40
Skiing & Skating Program		
Lewis Read (Bus)	$180.00	
Harold Harbour (Plowing)	24.00	
Public Service	19.33	

Bales Welding	97.00	
Jordan Electric	11.28	
Burt Smith (Pond)	50.00	
Total		381.61
Summer Program		
Lewis Read (Bus)	$360.00	
Irene Plourde (Salary)	125.60	
Robert Selvin (Salary)	330.90	
John Perkins (Salary)	58.20	
Total		874.70
Baseball Program		
Gale's Insurance	$ 60.00	
Cardigan Sporting Goods	154.45	
Ernest Belleveau (Certificates)	4.00	
Total		218.45
Winter Carnival		
Fred Hines (Band)	$65.00	
Walter Gibbs	4.00	
Saymore Trophy (Trophies)	12.50	
Thardix Pisczek (Janitor)	8.00	
Citizen Publishing Co.	8.10	
Total		97.60
Miscellaneous		
Post Office	$ 9.00	
A & P	6.45	
National Recreation Association	10.00	
Achbers Dept. Store	1.19	
Goodwin Paper Co.	4.50	
Tilton 5 & 10	1.54	
David S. Williams	100.00	
Bryant & Lawrence Inc.	46.02	
Howell (Printing)	14.25	
N. E. Tel. & Tel. Co.	89.71	

Smart's Insurance	24.97	
Total		307.63
Total Disbursements		$3,818.39
Total Salaries ($1,902.80)		
Bank Balance as of 1/1/61		$815.34
Building Fund Savings Balance		$218.65
Student Fund Account:		
Bank Balance 1/1/60		$35.31
Receipts	$139.80	
Disbursements	116.32	
Bank Balance 1/1/61		$58.79

Receipts include receipts from coke, candy and dances. Disbursements for coke and trophies for the sled dog race at the Winter Carnival.

Respectfully submitted,

Louise Joscelyn,
Treasurer

TILTON-NORTHFIELD LIBRARY ASSOCIATION

Statement of Activity for 1960

Balance on hand December 31, 1959		$ 55.18
Add: Receipts		
April 14, 1960	$100.00	
August 4, 1960	150.00	
		250.00
Total Funds Available		$305.18
Less Paid Out:		
April 14, 1960, Check No. 1057		
Library, Book House	$82.06	
April 18, 1960, Check No. 1058		
Doubleday & Co.	7.33	
August 4, 1960, Check No. 1059		
Campbell & Hall	73.58	
August 5, 1960, Check No. 1060		
Library Book House	92.64	
December 2, 1960, Check No. 1061		
Library Book House	10.70	
December 2, 1960, Check No. 1062		
Campbell & Hall	26.03	
April 26, 1960, Debit Memo	.50	
August 5, 1960, Debit Memo	.55	
September 9, 1960, Debit Memo	.60	
Total Paid Out		293.99
Balance on hand December 31, 1960		$11.19

Respectfully submitted,

RACHEL ENTWISTLE
Treasurer

Tilton, N. H.
December 31, 1960

REPORT OF THE TRUSTEES OF THE HALL MEMORIAL LIBRARY ASSOCIATION

During the past year, monthly purchases of new books have stocked our library shelves with much of the best of modern fiction and non-fiction. An effort has been made to purchase juvenile books of interest to the different age levels, as well as books on a variety of subjects for adult readers.

Special Current Functions of the Tilton-Northfield Library Association

The following points mark action by the Tilton-Northfield Library Association and Committees to improve Hall Memorial Library.

Subject:	Books
1. Book Purchase:	
Adult Fiction	19
Adult Non-fiction	34
Student Books	66
Illustrated Children's Encyclopedias	8 Vols.
Science Reference	4
2. Donations:	
Book Committee	8
From Estate of the Late Dr. Henry Gerry	12
3. Book Loan:	
State Library	650
State Bookmobile	350

Members of the Book Committee who meet regularly with the Librarians for selection of these books include Miss Edna Southwick, Mrs. Kenneth Herrick, Mrs. Brackett Hill, Mrs. Oakes Lawrence, Mrs. Raymond McReel, Wilbur Heath and Richard Smart.

Within the past year, this committee has availed itself of facilities offered through the New Hampshire State Library Purchasing Department, enabling the Hall Memorial Library to receive a discount approximately 10% greater than was otherwise obtainable in buying books.

The Hall Memorial Library, in cooperation with the pub-

lic Libraries of Franklin, Bristol, Canterbury and Belmont, has been awarded a thousand dollar grant from the New Hampshire State Library, under the Shieling Trust. This is to be used for the purchase of books that might be more expensive than the Trustees of local libraries would usually feel justified in buying.

It should be mentioned that several valuable additions to our Library have been placed on the Memorial Shelf. Among these is a twelve volume set, the Metropolitan Seminar in Art, presented by a local Art Discussion Group in memory of Mrs. Charles E. Tilton.

The Board of Trustees would like to take this opportunity to thank the New Hampshire State Library for their assistance during the past year. We would also express our appreciation to the Friends of the Library for their whole-hearted support.

Respectfully submitted,

Trustees of the Hall Memorial Library Association
JOEL E. NORDHOLM, Chairman
REYNOLD ALLIN, Clerk
HAZEL LAWRENCE
ALEXANDER MacGREGOR
FRANK POLAND
RICHARD SMART

HALL MEMORIAL LIBRARY

REPORT OF THE TRUSTEES

RECEIPTS

January 1, 1960, Balance on hand	$ 759.88	
Town of Northfield — Appropriation	1,700.00	
Town of Tilton — Appropriation	2,000.00	
Gift	100.00	
		$4,559.88

PAYMENTS

Mary Osgood,		
Librarian's Salary	$1,800.00	
Less tax	204.00	
		$1,596.00
Reginald Chase, Janitor's Salary		500.00
Bryant & Lawrence, Janitor's Supplies		15.50
Bryant & Lawrence, Paint & Supplies		55.43
Gale's Insurance Agency, Insurance		76.20
T & N Aqueduct Co., Water rent		19.00
Sanborn News, Subscriptions		44.50
A. A. Thompson Coal Co., Fuel		599.00
Virginia McReel, Book slot invoice paid		31.00
Francis Gloddy, Labor installing book slot		6.63
George Greenwood, Plumbing repairs		2.75
Public Service Co., Lights		60.21
B. E. Uhlig		
Repairs to stained glass windows		25.00
Densco Library Supply, Book racks		6.10
Kenneth Maxfield, Painting		317.80
American Library Association, Supplies		6.00
Iona Savings Bank, Safe deposit box 2 yrs.		7.70
Emile Vassamillet, Signs		5.00
John Sheehan		
Replacing basement window sash		79.65
District Director Internal Revenue		
Tax withheld		136.00

Carll Burleigh		
Treasurer T & N Library Association	250.00	
Citizens National Bank, Service charge	5.15	
		3,844.62
Balance on hand December 31, 1960		
Citizens National Bank		$715.26
Total interest received from savings accounts		$437.80

Savings account No. 546 — Elizabeth A. Herrick Fund, in memory of her father and mother, The Reverend Marcellus A. Herrick and Hannah Putnam Herrick	
Balance on hand Dec. 31, 1960, Citizens National Bank	$1,497.45
Savings account No. 788 — Mittie Louise Emery Fund	
Balance on hand Dec. 31, 1960, Citizens National Bank	2,853.13
Savings account No. 1456 — Annie L. Wyatt Fund	
Balance on hand Dec. 31, 1960, Citizens National Bank	620.00
Savings account No. 1523 — Abby L. Merriman Fund	
Balance on hand Dec. 31, 1960, Citizens National Bank	1,220.13
Savings account No. 1587 — Clara D. Fellows Fund	
Balance on hand Dec. 31, 1960, Citizens National Bank	1,197.65
Savings account No. 15799 — Elizabeth Page Fund	
Balance on hand Dec. 31, 1960, Iona Savings Bank	3,198.40
Savings account No. 17448 — Joseph W. Morrison Fund	
Balance on hand Dec. 31, 1960, Iona Savings Bank	3,285.72

WALTER B. HILL
EDNA SOUTHWICK
WILBUR H. HEATH
Trustees

ANNUAL REPORT OF THE DISTRICT NURSE

Fiscal Year January 1, 1960 to December 31, 1960

During this period the nurse cared for the following: 1474 nursing calls and 428 cases divided into:

	Calls	Cases
Noncommunicable	1200	300
New baby, prenatal and postnatal	86	51
Office	85	69
Health and Welfare Service:	Calls	Cases
Adult	188	149
Infant, preschool	92	74
Baby, office	47	40

During the year there were 134 new, and 225 repeat cases under nursing service and 56 new and 143 repeat cases under Health and Welfare.

Twenty-six trips were made with patients during the year to hospitals, clinics and Doctors.

As usual the Toxoid Clinics were held in October, November and December. Through the courtesy of the American Legion we held it in their hall on Park Street. Fifty Triple Toxoids and twenty-nine vaccinations were given, which is a much smaller number than in previous years. The clinics are in cooperation with the State Board of Health. Dr. Archie Grevior was the attending physician and Mrs. Virginia Comstock the state preschool nurse. Assisting were Mrs. Willa Downar, R. N., Mrs. Lurline McCook, R. N., Mrs. Marjorie Robert, Mrs. Mona Hill, R. N. and Mrs. John Crawford.

A Polio Clinic was held May 19 at the Town Hall for adults and children. One hundred and eight received the protection. The district nurse assisted the school nurse at Polio Clinics at the Grammar and High Schools.

The X-ray mobile was in town two days in October. The first day it visited the local mills. The second day through the kindness of Mr. Roy Jordan, it was located in front of Jordan's Electrical Store with the admitting desk inside where 174 signed the forms for a chest x-ray.

The School Nurse, Mrs. Kay Hewitt, R. N., and the District Nurse bought, wrapped and distributed gifts for Xmas to the children of Tilton and Northfield. Money and toys were given generously by organizations and by many individuals for this purpose.

Many dinners were given again this year by the Elks, American Legion, Odd Fellows, The Salvation Army, Future Homemakers and Cub Scouts for Xmas.

The following is a reminder that the nurse can be located at the office, 183 Main Street from 8:30 to 9 A. M. and 3 to 4 P. M. Monday through Friday. The office telephone number is Tilton, Atlas 6-4241 and home telephone number is Laconia, Lakeside 4-0426.

This is my opportunity and privilege to whole-heartedly thank the Tilton and Northfield District Nursing Association, the Doctors, the Selectmen and the residents of both towns for their sincere cooperation, friendliness and helpfulness to me in the past year.

Respectfully submitted,

ALICE FRENCH, R. N.

TILTON-NORTHFIELD DISTRICT NURSE ASSOCIATION TREASURER'S REPORT, 1960

Balance on hand, Jan. 1, 1960		$1,535.02
Receipts		
Town of Tilton	$2,100.00	
Town of Northfield	2,000.00	
Contributions, Mrs. French	220.00	
Reimbursement for gasoline	40.00	
Insurance on automobile accident	20.90	
Contributions to Mrs. Charles E. Tilton Memorial Fund	115.00	
		4,495.90
		$6,030.92
Disbursements		
Alice M. French	$3,000.00	
Lurline McCook	250.00	
Internal Revenue Service	97.50	
Rent, Esther Fitzgerald	300.00	
N. E. Tel. & Tel. Co.	111.74	
Public Service Co. of N. H.	22.20	
Insurance, Gale's Insurance Agency	129.99	
Town of Tilton, auto registration	4.91	
Frederick N. Clarke, auto registration	15.50	
Tibbetts Bros., Inc.	54.05	
Roberts Service Station	213.75	
Cantin Chevrolet Co.	104.55	
Transferred to Savings Acct. for Mrs. Tilton Memorial Fund	115.00	
		4,419.19
Balance on hand, Dec. 31, 1960		$1,611.73

Savings Account Book No. 22297	
Balance on hand, January 1, 1960	$1,702.34
Interest for the year	59.93
Contributions to Mrs. Tilton Memorial Fund	115.00
Balance on hand, December 31, 1960	$1,877.27

Respectfully submitted,

MORTIMER B. HOWELL
Treasurer

TILTON-NORTHFIELD FIRE DISTRICT WARRANT

To the Inhabitants of the Tilton-Northfield Fire District, qualified to vote in District affairs:

You are hereby notified to meet in the Tilton Town Hall, Tuesday, March 20, 1961 at 7:30 o'clock in the evening, to act on the following subjects.

1. To choose a Moderator for the ensuing year.
2. To choose a Clerk for the ensuing year.
3. To choose a Treasurer for the ensuing year.
4. To choose a Fireward for three years.
5. To choose an Auditor for the ensuing year.
6. To hear the reports of the Treasurer and Firewards, and pass any vote relating thereto.
7. To see what action the District will vote to take in regard to renewing the lighting contract, and raise money for same in the sum of $7,350.
8. To see what action the District will vote to take in regard to renewing the water contract, and raise money for same in the sum of $5,600.00.
9. To see what action the District will take in regard to securing two permanent Firemen and raise money for same in the sum of $7,000.00.
10. To see what action the District will take in installing a hydrant on School Street and raise money for same in the sum of $4,200.00. (By petition)
11. To see what action the District will vote to take in regard to payment of Administration, Firemen, New Equipment and other incidental expenses in the sum of $10,450.00.
12. To transact any other business that may legally come before the meeting.

H. HOWARD ALIEFF
EDWARD A. BELL
ROY L. JORDAN

Firewards

DISTRIBUTION OF EXPENSES

Street Lighting	$7,350.00	
Hydrants	5,600.00	
Wearing Apparel	200.00	
Insurance	600.00	
Alarm System	600.00	
Payroll	4,300.00	
New Equipment	1,000.00	
Administration	855.00	
Truck Maintenance	600.00	
Station Maintenance	2,000.00	
Miscellaneous	125.00	
Snow Removal	160.00	
Office Supplies	10.00	
		$23,400.00

SCHEDULE OF EXPENSE IN DETAIL

No. 1 — Street Lighting

Public Service Co. of N. H.		$7,265.68

No. 2 — Hydrants

Tilton-Northfield Aqueduct Co.		5,500.00

No. 3 — Wearing Apparel

Achber's Store	$ 33.16	
Blanchards Inc.	158.68	
		191.84

No. 4 — Insurance

Gale's Insurance	$637.68	
Carignan's Insurance	195.54	
		833.22

No. 5 — Payroll

Engine Co. No. 1	$1,756.85	
Engine Co. No. 2	1,673.25	
Rescue Squad	774.75	
Claude Peterman	26.00	
		4,230.85

No. 6 — Alarm System

Public Service Co.	$ 49.97	
New England Telephone	177.60	
Jordan Electric Co.	112.91	
Gamewell Co.	384.02	
		724.50

No. 7 — New Equipment

Crown Paint Co.	$ 50.00	
American Fire Equipment Co.	112.90	
Blanchards Inc.	204.68	
H. J. Lovell Co.	495.00	
		862.58

No. 8 — Administration

Charles Prescott	$ 10.00	
H. Howard Alieff	100.00	
Roy L. Jordan	375.00	
Edward Bell	75.00	
Elinor Prescott	50.00	
George Bailey	200.00	
F. Emerson	25.00	
Nellie Wiggin	25.00	
		860.00

No. 9 — Truck Maintenance

Roberts Service Station	$ 60.21	
Wadleigh Marine	167.95	
Scott Aviation Co.	21.75	
R. H. Smith Co.	29.10	
Tibbetts Bros.	13.60	
Nicks Auto Service	92.97	
Shedds Service Station	6.20	
Blanchards Inc.	13.41	
Laconia Welding	22.25	
City of Laconia	2.50	
Gamewell Co.	7.76	
		437.70

No. 10 — Fire Station Maintenance

Tilton-Northfield Aqueduct Co.	$ 32.52	
New England Telephone	132.45	
Public Service Co.	212.23	
R. H. Smith Co.	7.40	
Norman Adams	300.00	
Jordan Electric Co.	164.13	
Bryant & Lawrence	10.08	
Tilton Coal & Supply	625.46	
George Greenwood Co.	200.27	
William Converse	1.00	
Harold Harbour	6.00	
Firemens Uniform Fund	175.00	
Refund on check	25.00	
Kenneth Harbour	4.00	
Edward LaDuke	4.00	
Barber Coleman Co.	230.00	
Town of Tilton	3.35	
		2,132.89

No. 11 — Miscellaneous

Firemen's Supper	$ 7.60	
Carl Gates	6.00	
Fay Kulus	8.00	
Lakes Region Mutual Aid	6.00	
American Legion	35.00	
Joan Marcoux	35.00	
Fire Chief's Dues	4.00	
Sunco Gardens	5.00	
		106.60

No. 12 — Snow Removal

Theodore Adams	$32.50	
Gerald Steenbergen	21.25	
Norman Adams	60.00	
Paul Marcoux	42.50	
		156.25

No. 13 — Office Supplies

Herrick Drug	$2.49	
Sears Roebuck	3.18	
		5.67

PRECINCT PROPERTY

Land and Building	$10,000.00
Equipment:	
Rescue Truck — 1958 GMC	3,240.00
1 14 ft. Aluminum Boat	81.00
1 Boat Trailer	76.95
1 750 Gal. Pumper	6,415.20
1 500 Gal. Seagrave Pumper	1,458.00
1 ½ Ton Dodge Truck	984.15
1 Chevrolet Tank Truck	1,640.25
Fire Alarm System	4,374.00
8 Ladders	526.50
5200 ft. Miscellaneous Fire Hose	3,240.00
28 Fire Alarm Boxes	1,247.40
5 Radio Mobile Units & Station Unit	972.00
1 Hose Washer	510.30
3 Unit Heaters	121.50
1 Emerson Resuscitator	121.50
Firemen's Wearing Apparel	364.50
16 Fog Nozzles	405.00
7 Fire Extinguishers	141.75
9 Gas and Smoke Masks	567.00
1 Electric Hose Dryer	263.25
7 Hand Searchlights	48.60
1 Heating Unit	405.00
7 Oxygen Cylinders	72.90
First Aid Equipment	222.75
Fire Station Furnishings	182.25
Office Equipment	222.75
Mechanics Tools	60.75
3 Battery Chargers	162.00
4 Portable Radios	324.00
2 Canvas Covers	21.87
1 Air Compressor	630.00
24 Helmet Straps, 6 Coat & Boot Straps	35.71
1 Resuscitator	31.05
1 Commando Light	13.45

1 Moisture Trap	5.40
1 Chemical Cylinder	17.55
1 Spot Light	20.72
2 Canvas Covers	50.00
1 Rockwood Nozzle	61.50
Bayonet Spiercing Applicator	39.50
Set Mounting Clips	11.90
300 feet 2½ inch Hose	495.00
100 feet 1½ inch Hose	204.68
	$40,089.58

Hydrants in Precinct

Tilton	33
Northfield	23

Street Lights in Precinct

137	1,000 lumen
17	4,000 lumen
11	11,000 lumen
23	15,000 lumen

Fire Alarms — 1960

	Precinct	Out of Precinct
Box Alarms	5	5
House Calls	10	5
Still Alarms	3	1
False Alarms	3	0
Emergency Squad	3	2
Mutual Aid	0	2

Respectfully submitted,

H. HOWARD ALIEFF
EDWARD BELL
ROY L. JORDAN
Firewards

TREASURER'S REPORT
TILTON-NORTHFIELD FIRE DISTRICT

Town of Tilton			$16,115.90
Town of Northfield			9,873.29
Transfer from Convention Account		$ 5.00	
Adjustment on Uniform Fund		246.84	
Chamberlain		25.00	
Rent of Truck		25.00	
Refund for Hat		6.95	
Pumping Pond		50.00	
Refund — Boy's State Donation		70.00	
Outside Fires			
Tilton	$162.30		
Northfield	188.05		
	350.35		
			779.14
			$26,768.33
Balance on hand December 31, 1959			8,521.54
			$35,289.87
Orders No. 1310 to 1428			$23,307.78
Balance on hand December 31, 1960			11,982.09
			$35,289.87

Outstanding Checks:

No. 1412	$1,233.13
No. 1415	172.09
No. 1417	22.25
No. 1418	7.40
No. 1419	2.50
No. 1423	25.00
No. 1424	25.00
No. 1425	7.76
No. 1426	6.55

No. 1427	25.00
No. 1428	18.75
	$1,545.43

This report is acurate and correct to the best of my ability and knowledge.

ELINOR D. PRESCOTT
Treasurer

Having examined the foregoing accounts, I find the same correctly cast and vouched, with a balance of $11,982.09 on hand as of December 31, 1960.

BRACKETT H. HILL
Auditor

OFFICERS OF THE SCHOOL DISTRICT

Moderator
Brackett Hill

Clerk
Helen Y. Andrews

Treasurer
Walter E. Gibbs

Auditors
Carroll Foster Paul Geary

School Board

Dorothy B. Buswell, Sec.	Term expires 1961
Archie Grevior, M. D.	Term expires 1962
William M. Lawrence	Term expires 1962
Charles F. Dwinal, Chm.	Term expires 1963
Alexander G. MacGregor	Term expires 1963

School Nurse
Kathleen S. Hewitt
41 Bay Street, Tilton, N. H.
Tel. ATlas 6-4461

Superintendent of Schools
Gordon L. Fox, Tilton, N. H.
Tel. Office: ATlas 6-4207

Regular Meetings—School Board, Tilton-Northfield Schools, First Monday of Each Month at 7:45 p.m.

THE STATE OF NEW HAMPSHIRE
SCHOOL WARRANT

To the Inhabitants of the School district in the town of Tilton-Northfield qualified to vote in district affairs:

You are hereby notified to meet at the Tilton-Northfield High School in said district on the fifteenth day of March 1961, at eight o'clock in the afternoon, to act upon the following subjects:

1. To choose a Moderator for the coming year.

2. To choose a Clerk for the ensuing year.

3. To choose a Member of the School Board for the ensuing three years.

4. To choose a Treasurer for the ensuing year.

5. To determine and appoint the salaries of the School Board and Truant Officer, and fix the compensation of any other officers or agents of the district.

6. To hear the reports of Agents, Auditors, Committees, or Officers chosen, and pass any vote relating thereto.

7. To choose Agents, Auditors and Committees in relation to any subject embraced in this warrant.

8. To see what sum of money the district will raise and appropriate for the support of schools, for the salaries of school district officials and agents, and for the payment of statutory obligations of the district, and to authorize the application against said appropriation of such sums as are estimated to be received from the state foundation aid fund together with other income; the school board to certify to the selectmen the balance between the estimated revenue and the appropriation, which balance is to be raised by taxes by the town.

9. To see if the district will authorize the school board to make a contract with the Sanbornton School Board in

accordance with Chapter 194, Sections 21, 21-a, 21-b, 21-c, and Section 22, Laws of New Hampshire, 1955 Codification and any other statutes relating to contracts between school districts.

10. To see if the District will vote to authorize the design, construction and equipment of an addition or new facilities for the Tilton-Northfield High School and to appropriate a sum of money therefor to be raised by borrowing in accordance with the provisions of the Municipal Finance Act, R.S.A. c33, or otherwise.

11. To transact any other business which may legally come before this meeting.

Given under our hands at said Tilton-Northfield this twenty-seventh day of January 1961.

Charles F. Dwinal, Chm.
Dorothy B. Buswell
Archie Grevior, M. D.
William M. Lawrence
Alexander G. MacGregor
School Board

A true copy of Warrant—Attest:

Charles F. Dwinal, Chm.
Dorothy B. Buswell
Archie Grevior, M. D.
William M. Lawrence
Alexander G. MacGregor
School Board

TILTON-NORTHFIELD ANNUAL SCHOOL BUDGET for 1961-1962

EXPENDITURES

	School Board Budget 1961-62	1960-61
Administration		
Salaries of District Officers	$ 385.00	$ 385.00
Superintendent's Salary	2,538.63	2,142.06
Tax on State Wide Supervision	1,954.00	1,860.00
Salaries of Other Administrative Personnel	2,949.28	2,701.32
Supplies and Expenses	2,306.39	1,632.90
Instruction		
Principals' and Teachers' Salaries	192,586.71	180,768.56
Books and Instructional Aids	3,060.00	3,060.00
Scholars Supplies	6,500.00	6,000.00
Salaries, Clerical Assistants	3,000.00	3,000.00
Supplies and Expenses	1,800.00	1,800.00
Operation of Plant		
Salaries of Janitors	14,930.00	14,430.00
Fuel and Heat	6,500.00	6,500.00
Water, Light, Janitor Supplies	8,312.39	7,282.16
Maintenance of Plant		
Repairs and Replacements	3,500.00	3,500.00
Auxiliary Activities		
Health Supervision	200.00	200.00
Transportation	18,046.12	18,046.12
Tuition	4,286.00	2,475.00
Summer Playground	940.00	940.00
Fixed Charges		
Retirement	13,894.65	15,098.48
Insurance	3,085.34	3,180.92
Capital Outlay		
New Equipment	4,454.80	5,500.00
Debt and Interest		
Principal of Debt	12,000.00	12,000.00
Interest on Debt	3,121.25	3,468.75
Total Anticipated Expenses	$310,350.56	$295,971.27

ESTIMATED RECEIPTS

	1961-62	1960-61
Balance on hand		$ 540.00
State Aid	$ 14,623.78	14,623.78
Federal Aid for Agric. and Home Co.	1,500.00	1,500.00
Building Aid	5,033.85	4,860.00
Tuition — foster homes	5,000.00	5,000.00
Tuition — towns — 8 at $370	2,960.00	2,800.00
Gilford School District, Art (1/5 of 4300)	860.00	800.00
Miscellaneous	300.00	300.00
National Defense Education Act		1,500.00
Total Estimated Receipts	30,277.63	31,923.78
District Assessment to be	280,072.93	264,047.49
Total Appropriation	$310,350.56	$295,971.27

REPORT OF TILTON-NORTHFIELD SCHOOL BOARD

We were pleased to hear the report of the Cooperative Study Committee, Mr. Ernest J. Decato, Chairman, Mrs. Fae W. Lockwood, Secretary, Mrs. Dorothy A. Atherton, Dr. Joel E. Nordholm, Mr. Sebastian T. Pucci, Mr. Richard A. Pucci, Mrs. Eleanor D. Prescott, Mr. Alfred R. Belair, and Mr. William C. Bayley, which showed that Tilton-Northfield had a terrific growing problem in the number of children and the need of school facilities.

The March 9, 1960 district meeting provided for a new Study Committee as follows: "A joint report shall be filed by the Cooperative Study Committee and the School Board showing (1) recommendations concerning a coperative school district and (2) recommendations for Tilton-Northfield meeting its school building requirements." The Committee includes the following: Mr. Richard A. Pucci, Chairman, Mrs. Dorothy A. Atherton, Secretary, Mrs. Dorothy N. Currier, Mr. Alfred R. Belair, Mr. Norman L. Wiggin, Mrs. Phyllis M. Yudickey, Mr. Michael Buczynski, Mr. Ernest J. Decato, and Mr. Anthony G. Gekas. We have held several main joint meetings and sub-committee meetings and look forward to finding a solution to meet the building and curricula needs for a better educational program.

We call your attention to the statistics in the annual report showing the great need for school building construction. The high School has gone beyond its capacity this year and the problem becomes obvious when it is noted that: (1) Approximately 44 pupils will graduate with the class of 1961 and approximately 80 enter Grade 7 in September, 1961 (2) Approximately 62 pupils graduate in June, 1962 and 88 will enter Grade 7 in September and (3) Approximately 41 will graduate in June, 1963 and 93 pupils will enter Grade 7 in September. There are over 100 pupils in one elementary grade to crowd the high school later.

The outstanding educational improvement to the Tilton-Northfield school system this year has been the addition

of a full-time guidance director. Mr. Richard Incerto has done an admirable job in advising the pupils on curricula, college, industry, professions, business, and the armed services. He has persuaded many pupils to remain in school and secure a high school diploma.

The former office of the superintendent was used for a guidance director office and the new Union #59 office established in the Tilton business district. This office is very convenient for the five towns and follows the national tendency of taking the office out of a school building.

The school board used the money provided in the budget to purchase 125 folding chairs to replace many of the dilapidated auditorium chairs, 12 new high school desks, 20 reading chairs and 8 adult chairs for Sanborn School, 5 new typewriters for the commerce department, and a Goder incinerator disposal unit to eliminate the old outdoor incinerators which were an eyesore and a safety hazard.

We used the National Defense Education money to purchase a new 4-pupil laboratory experiment desk and for a new 10-pupil language laboratory for the foreign language department. Federal money paid one half the costs of these items and many scientific pieces of equipment were purchased for the high and elementary schools. A new science demonstration desk was purchased for the Union School.

The gymnasium floor at the high school had not been improved for fifteen years. We were glad to have a professional expert sand the floors, paint the new physical education lines, and completely resurface the floor. The floor has the appearance of a completely new floor.

The proposed 1961-62 budget shows the only outstanding increase to be in teachers' salaries. Most items show little or no increase. Teachers' salaries constitute approximately 60 per cent of the entire school budget. The only other large items are transportation, retirement, salaries of janitors, and water, light and janitors' supplies.

We continue to extend our appreciation to the Journal-Transcript for its annual efforts to secure two worthy

scholarships for a Franklin and a Tilton-Northfield graduate and to build a permanent fund for scholarships.

We wish to thank the Tilton-Northfield Womens' Club for its support of the Dental Clinic through its annual well-known and very successful Outgrown Shop.

We again salute the Parent-Teacher Association, the Garden Club, American Legion Whiteman-Davidson Post 49, and all service clubs, organizations and individuals for their support of the schools and the creation of gifts, awards, and prizes for pupils. The increase in scholarships by organizations and individuals is very heartening. The Benevolent and Protective Order of Elks annually grant scholarships to pupils of the area.

We appreciate suggestions from parents and citizens at all times. We know that our important task is to establish policies for the continued improvement of our schools. We are the legislative and judicial branches of the school system, and our work does not include administration. Our very important task is to continually improve the curricula along the lines of the Doctor James B. Conant Reports on the American High School and the Junior High School. We know that the building of classrooms to take care of our surplus pupils does not meet the problem, as our science, shop, home economics, commerce, agriculture, library, study hall, and school lunch needs building improvements. We shall need two additional science laboratory rooms to give our pupils the proper background. We also need courses in mechanical drawing and blueprint reading.

It is our belief that the new fence erected at the Union and Sanborn Schools this year will be a terrific asset to our schools in the improvement of safety conditions. The new heavy traffic from the state highway has increased the hazards along Park Street for children. This fence will also give relief to families of the area with a beautiful steel fence instead of decrepit falling-down fences.

Our people have always supported good schools and Tilton-Northfield stands as a leader of better schools for

the children. We welcome all constructive suggestions for continued eductional progress.

Respectfully submitted,

Charles F. Dwinal, Chm.
Dorothy B. Buswell, Sec.
Archie Grevior, M. D.
William M. Lawrence
Alexander G. MacGregor
Tilton-Northfield School Board

FINANCIAL REPORT
TILTON-NORTHFIELD UNION SCHOOL DISTRICT

For the Fiscal Year Ending June 30, 1960

Receipts

Cash on hand, June 30, 1959	$ 2,770.87
Tilton: Appropriation, 1959-60	179,205.27
(Assessment 179,205.21 plus .06 in adv.)	
Trust Fund, 1959-60	114.50
Northfield: Appropriation, 1959-60	73,180.99
(Assessment 73,802.99, Bal. due 621.30— Received 1/23/61)	
Trust Fund 1959-60	27.51
Equalization Aid	2,040.08
Building Aid	5,400.00
Driver Training Aid	330.00
George Dean Federal Aid for	
Home Economics	407.69
Agriculture	2,057.43
Federal Aid	
School Lunch Program	4,144.61
National Defense Education Act	2,068.42
Tuition:	
Town of Canterbury	155.52
Town of Sanbornton	2,556.92
Foster children	9,274.70
Refunds:	
Salary	780.00
Supplies	342.68
Telephone	60.90
Miscellaneous Receipts	693.88
Rent of Auditorium	275.00
Total Receipts	$285,886.97

Payments

1. Salaries of District Officers:		
Moderator		
Brackett Hill	5.00	
Clerk		
Helen Y. Andrews	5.00	
Treasurer		
Walter E. Gibbs	105.00	
Auditors		
Carroll Foster	5.00	
Paul Geary	5.00	
School Board:		
Charles Dwinal, Chm.	60.00	
Archie Grevior, M. D.	50.00	
Dorothy Buswell	50.00	
Alexander MacGregor	50.00	
William Lawrence	50.00	
		385.00
2. Superintendent's Salary (local share) Treasurer, Supervisory Union		2,215.02
Total salary of Superintendent was $8,200.00 School districts paid: Tilton-Northfield $2,215.02, Belmont $1,023.72, Canterbury $387.03, Gilford $1,464.90, Gilmanton $609.33, State of New Hampshire $2,500.00		
3. Tax on State-Wide Supervision: Treasurer, State of New Hampshire		1,726.00
4. Salaries of Other Administrative Personnel:		
Expenses Supv. Union	2,518.91	
Mary Dwinal, Census	150.00	
Thardix Pisczek, Truant Officer	50.00	
		2,718.91

5. Supplies and Expenses:

Alton Currier, Petty Cash	25.00	
Helen Draper	4.55	
Edson Eastman Co., Inc.	14.06	
Howell Printing & Duplicating	121.75	
Milton Bradley	12.04	
N. E. Tel. & Tel. Co.	555.45	
N. H. School Boards Assoc.	25.00	
N. H. Council for Better Schools	5.50	
Postmaster, Tilton, N. H.	40.00	
William Powers	6.00	
Sanborn News Agency	5.40	
Sunco Gardens	30.75	
Expenses, Supv. Union	738.35	
Emile Vassamillet	.50	
		1,584.35

6. Principals' and Teachers' Salaries

	Contract Salaries
Principals	
Alton C. Currier	$ 5,750.00
Helen Draper	5,050.00
High School	
James Armstrong	4,400.00
Mary Bergh	4,100.00
F. Marjorie Cross	4,400.00
Ann Dennis	3,700.00
Edgar Earnhart	1,340.00
Donald Goguen	4,000.00
David Hackett	4,000.00
Pauline Hodgkins	3,900.00
Mabel Holmes	4,200.00
Lena McGuire	4,000.00
William Powers	5,100.00
Ruth Prescott	4,200.00
Kenneth Randall	3,800.00
Robert Robillard	4,650.00

Velma Simpson	4,500.00	
Richard Truchon	3,900.00	
Barbara Comee	3,900.00	
Mary Patten	3,500.00	
Elementary School		
Anne Abbott	4,400.00	
Katherine Bourgault	4,400.00	
Marguerite Bugbee	3,500.00	
Catherine Curran	4,000.00	
Marion Dearborn	4,400.00	
A. Raymond Doyle	3,400.00	
Elaine Fortin	3,600.00	
Beatrice Higgins	4,200.00	
Viola Huntoon	3,400.00	
Anne Hussey	4,400.00	
Barbara Kelley	4,200.00	
Marion Kenyon	4,000.00	
Daniel McAllister	3,600.00	
Elva McIntyre	3,700.00	
Thelma Miller	4,200.00	
Solveig Perreton	3,600.00	
Lois Powell	3,800.00	
David Wyman	3,900.00	
Total Contract Salaries	153,090.00	
Total Paid Teachers		161,828.42

The amount actually paid may not be the same as the contract price because of sick leave or other reasons. The total amount includes pay of substitutes and Supervisory Union teachers.

Helen Bellavance, Nurse	3,900.00
Kathleen Hewitt, Nurse	3,900.00
Harriet Thompson, Music Supervisor	5,000.00
Stanley Rudnicki, Music Supervisor	5,000.00
Esma Ford, Helping Teacher (includes $2,500.00 from State)	6,000.00
Tilton-Northfield share of total	8,354.90

7. Books and Other Instructional Aids		3,016.51
8. Scholars Supplies		5,769.84
9. Salaries of Clerical Assistants:		
Dorothy Birtelle	375.50	
Rachel McGowan	565.00	
Ruth Sullivan	2,300.00	
		3,240.50
10. Supplies and Other Expenses		1,817.97
Operation of Plant		
11. Salaries of Janitors:		
Chester Bosworth	3,290.00	
Edward Florence	3,290.00	
Thardix Pisczek	3,710.00	
Elmer Simmons	3,440.00	
Special Help	766.72	
		14,496.72
12. Fuel or Heat:		
Gas Service, Inc.	32.11	
Kidder & Thompson	3,253.92	
R. H. Smith Co.	90.05	
C. H. Sprague & Son Co.	2,386.46	
Tilton Coal & Supply Co.	179.35	
		5,941.89
13. Water, Light, Supplies and Expenses		9,548.30
Maintenance of School Plant		
14. Repair and Replacements:		7,358.69
Auxiliary Agencies		
15. Health Services:		
Herrick Drug Company	63.97	

Dr. Joel Nordholm	40.00	
Dr. Samanto Quain	40.00	
Tilton Pharmacy	14.63	
		158.60

16. Transportation:

Bruce Andrews	4.32
James Armstrong	915.20
Hial Barney	14.88
Leo Barton	11.40
Beverly Batchelder	3.24
Belair's Market	5.00
Russell Dearborn	40.00
Ann Dennis	71.03
Charles Dwinal, Jr.	20.40
Charles Dwinal, III	2.64
Carroll Foster	10,753.40
Marie Foster	5.28
Jim Gilbert	6.84
Donald Goguen	12.48
Kenneth Gorrell	8.76
Herbert Harbour	273.50
Kathleen Hewitt	2.52
Howell Printing & Duplicating	24.00
Roy Jordan, Sr.	2.52
Lena McGuire	470.84
David Montambeault	5.64
Dick Montambeault	6.00
Carolyn Moulton	7.92
N. H. Distributing Agency	27.00
N. H.-Vt. Hospitalization Service	130.20
Nick's Auto Service	153.06
A. H. Parker	881.00
William Powers	329.69
Thardix Pisczek	8.40
Lewis Read	5,147.64
Donald Stevens	6.36

Bill Southworth	3.72	
David Summers	8.12	
Tilton Sand & Gravel	20.00	
		19,383.00

17. Tuition:

Andover School District	172.64	
Canterbury School District	220.00	
Concord School District	300.00	
Dover School District	607.50	
Farmington School District	240.00	
State Board of Education	240.00	
		1,780.14

18. Special Activities and Playground:

Babe's Welding	10.00	
Betty Bennett	175.00	
Bryant & Lawrence	89.50	
Arthur Dean	70.00	
Donald Goguen	275.00	
Milton Bradley Company	116.37	
Tilton 5 & 10	33.35	
Barbara Wheaton	280.00	
		1,049.22
Tilton-Northfield School Lunch		4,144.61

Fixed Charges

19. Retirement:

N. H. Teachers' Retirement	7,423.39	
Treas. State of N. H.	3,024.84	
Supervisory Union	807.95	
		11,256.18

20. Insurance:

Gale's Insurance Agency	2,814.12

23. New Equipment:		
Arch Appliance Center	250.00	
Beckley-Cardy Company	151.60	
Bryant & Lawrence	525.00	
Cambosco Scientific Co.	1,476.67	
Gledhill Brothers	773.20	
Graf-Apsco Co.	85.00	
Jordan Electrical Co.	30.12	
Lucy Maher	125.00	
Milton Bradley Co.	60.00	
Mt. Kilburn Paper Co.	589.00	
Northern Heating & Plumbing Co.	75.09	
Remington Rand	735.50	
A. H. Rice Co.	685.45	
Chas. C. Rogers Co., Inc.	865.35	
Andrew Wilson Company	1,406.15	
		7,833.13

Debt and Interest

25. Payments of Principal of Debt:	
First National Bank of Boston	12,000.00
26. Payments of Interest on Debt:	
First National Bank of Boston	3,816.25
Total Payments	285,883.37
Cash on Hand June 30, 1960	3.60
Grand Total	$285,886.97

Respectfully submitted,

Charles F. Dwinal, Chm.
Dorothy B. Buswell
Archie Grevior, M. D.
William M. Lawrence
Alexander G. MacGregor

WALTER E. GIBBS, Treasurer
Tilton, N. H.

AUDITORS' REPORT

I have examined the accounts of the School Board and Treasurer and find them correctly cast and properly vouched for the year ending June 30, 1960.

CARROLL FOSTER,
PAUL GEARY
Auditors

August 16, 1960

SCHOOL LUNCH REPORT

Receipts		
Cash on hand, July 1, 1959	492.88	
District Funds	0.00	
Sale of Lunches	21,069.52	
Total Receipts		21,562.40
Payments		
Total Payments	20,954.66	
Cash on hand June 30, 1960	607.74	
Grand Total		21,562.40

REPORT OF SUPERINTENDENT OF SCHOOLS

To the Members of the School Board:

The Tilton-Northfield School Board continued its annual list of events and developments which have marked the steady improvement of the schools and its standards with:

1. Operated another successful summer recreation program with Mr. James Armstrong, Director, and two assistant Directors, Miss Barbara Wheaton and Miss Cindy Emerson.

2. Supported the annual pre-school registration for first graders at the Legion Hall, with school vision and hearing tests.

3. Secured federal funds for matching aid for the equipment of the guidance director, so that completely new desks, table, typewriter, rexograph, chairs, and book cases were available with the government paying one-half of the total costs.

4. Secured a federal grant that will pay for the first year one-half of the guidance director's salary.

5. Approved the paying of a $3800 salary for beginning teachers so that Tilton-Northfield secured some excellent teachers from Keene Teachers College, Plymouth Teachers College, the University of New Hampshire, the University of Massachusetts, and the New England Conservatory of Music.

6. Supported an extraordinary outdoor music festival at the Sanborn School under the direction of Mrs. Harriet Thompson, Music Director, and Mrs. Barbara Comee, Art Director.

7. Established a policy of salaries for physical education and the coaching of sports.

8. Approved a fine June Music Concert of Union and High School instrumentalists and the high school band.

9. Sponsored the visit of Mr. Tino Kerdijk, Director of the Surabaja School of Music, from Indonesia to the Tilton-Northfield Schools.

10. Approved the Art Tour of a group of seventh grade pupils to studios, art centers, and historical societies of Concord, under the direction of Mrs. Barbara Comee.

11. Aided the securing of a special science scholarship for Mr. William Powers, high school teacher, at the University of Wisconsin.

12. Sent Mr. Thardix Pisczek, Head Custodian, and Mr. Edward Florence, assistant Custodian to the three-day state convention at Plymouth Teachers College.

13. Established an extra position at Tilton-Northfield because of an increased pupil enrollment.

14. Engaged a very qualified guidance director, Mr. Richard Incerto.

15. Secured an office for the superintendent of schools at 238 Main Street, Tilton, with the towns of Gilford, Belmont, Gilmanton and Canterbury sharing the costs.

16. Erected a new steel fence at Union and Sanborn Playground.

17. Completely renovated the gymnasium floor of the high school.

18. Purchased new desks and chairs, 125 auditorium chairs, 5 typewriters, new science pupil-desk, and science apparatus at the high school.

19. Placed new Goder Incinerator at the Sanborn School.

20. Placed one of first 10-pupil foreign language laboratories at the high school.

21. Supervised the school lunch progam by competitive bids on goods to a financial surplus.

22. Introduced reading classes to Grades 7 and 8 of the high school in addition to regular english periods.

23. Awarded bids for oil and general school supplies to low bidders.

24. Supported Open House for parents at the Tilton-Northfield Schools with over 500 parents attending.

25. Continued departmentalized instruction for Grades 5 and 6 at the Union Schools.

26. Approved the display of work of art pupils in the local schools at the Currier Gallery in Manchester, under the direction of Mrs. Comee.

27. Conducted a survey of parents for Grades 7 and 8, and found that 85 per cent of the parents preferred separate dances for Grades 7-8, and voted to direct the Principal to operate separate special dances and parties for Grades 7-8 and Grades 9-12.

28. Supported study of Minimum standards for Elementary Schools.

29. Inspected all schools for safety needs and needed psysical improvements.

30. Expended a great deal of time on study of needed curricula and buildings with the Study Committee to find the solution to our needs to improve education.

STATE OF NEW HAMPSHIRE FOUNDATION AID TO SCHOOL DISTRICTS

The following official state computation is inserted to show how districts qualify for state aid:

Elementary Average Daily Membership	658.8	
Elementary Membership × $201 per pupil		$132,418.80
Secondary Average Daily Membership	185.4	
Secondary Membership × $309 per pupil		57,288.60
Total Cost of Foundation Program		$189,707.40
1958 Equalized Valuation	$12,505,973.00	
Less $14 tax on equalized valuation		175,083.62
Amount of 1960 Payment		$14,623.78

SCHOOL ENROLLMENTS

January 3, 1961

ELEMENTARY

Grade		
1	Miss Martin	32
1	Mrs. Higgins	32
1	Miss Hussey	32
2	Mrs. Perreton	26
2	Miss Curran	30
2	Mrs. McIntyre	28
3	Miss Powell	30
3	Mrs. Kelley	34
3	Miss Fortin	32
4	Miss Nelson	33
4	Miss Huntoon	32
4	Miss Young	33
5	Miss Dearborn	31
5	Miss Purdy	31
5	Mrs. Miller	28
6	Mrs. Kenyon	35
6	Mrs. Bourgault	29
6	Mr. Heath	31
	Total Elementary	559

JUNIOR HIGH SCHOOL

7		87
8		78
	Total Junior High	165

SENIOR HIGH SCHOOL

9		85
10		40
11		60
12		44
	Total Senior High	229
	Total Junior-Senior High	394
	Total Enrollment Grades 1-12	953

Parochial Schools	Private Schools
54	20

TILTON-NORTHFIELD SCHOOL DISTRICT

November 17, 1960

1960 Census Report and Projected Enrollments

Grade	1960	1961	1962	1963	1964	1965	1966
1	90	94	93	98	87	105	95
2	84	90	94	93	98	87	105
3	97	84	90	94	93	98	87
4	101	97	84	90	94	93	98
5	88	101	97	84	90	94	93
6	93	88	101	97	84	90	94
Totals 1-6	553	554	559	556	546	567	572
7	88	93	88	101	97	84	90
8	79	88	93	88	101	97	84
Totals 7-8	167	181	181	189	198	181	174
9	88	79	88	93	88	101	97
10	41	88	79	88	93	88	101
11	62	41	88	79	88	93	88
12	44	62	41	88	79	88	93
9-12	235	270	296	348	348	370	379
Grand Total 1-12	955	1005	1036	1093	1092	1118	1125

Bonded Indebtedness

Sanborn School — original amount	$135,000.00
Due Jan. 1, 1961	86,000.00
Union School Renovations — original amount	46,850.00
Due Jan. 1, 1961	26,000.00
Bonding capacity Tilton-Northfield	865,009.00
Less indebtedness	112,000.00
Bonding capacity January 20, 1961	$753,009.00

Insurance

Tilton-Northfield High School	$300,000.00 on building and contents
Tilton-Northfield Union School	140,000.00 on building and contents
Channing Sanborn School	90,000.00 on building and contents

White Barn	5,000.00
Liability	10,000.00 - 50,000.00
Each Boiler	100,000.00
Driver Training	50,000.00 - 100,000.00 B.I.
	5,000.00 - 10,000.00 P.D.
Money and Securities	1,000.00

School Study Committee

The District voted for a Study Committee and the School Board to make joint recommendations concerning:

a. Cooperative school district and
b. Tilton-Northfield Building needs

The Study Committee:
Richard A. Pucci, Chairman
Dorothy A. Atherton, Secretary
Dorothy N. Currier
Alfred R. Belair
Norman L. Wiggin
Phyllis M. Yudickey
Michael Buczynski
Ernest J. Decato
Anthony G. Gekas

Teachers Leaving Service Prior to January 30, 1961:

Elementary

Anne Abbott, teacher Arizona
Marguerite Bugbee, retired
Albert R. Doyle, teacher Middlebury, Vt.
Daniel A. McAllister, Principal Lyme
David Wyman, teacher, Penacook

High School

Mary Bergh, resigned
F. Marjorie Cross, retired
Edgar Earnhart, work for Master's Degree, B. U.
Donald Goguen, work for Master's Degree, U. Arizona
David Hacket, industry Arizona
Pauline Hodgkins, teacher Sanbornton
Mary Patten, resigned
Robert Robillard, work for Science Doctor's Degree, Syracuse University
Harriett Thompson, Supervisory Union, Music, resigned

Retirement of Miss Cross

Miss F. Marjorie Cross retired from teaching after thirty one complete years of teaching in the Tilton-Northfield schools and five additional teaching years elsewhere.

Miss Cross was a very successful teacher and was very popular with pupils and parents. The name of Miss Cross and Education have become almost synonymous in Tilton-Northfield. She always maintained very high standards in pupil achievement. She was a terrific worker and spent her lunch period daily in helping pupils. Her name has become an institution here and her contributions to good citizenship and fine character of pupils were as valuable as her high standards in scholarship. She was the type of faithful teacher who comes on the educational scene once in a century.

Teachers Entering Service since September 1, 1960:

Grade 1, *Sanborn School*

Miss Rita Martin, Graduate Plymouth Teachers College, 1960

Grade 4, *Union School*

Miss Jean Nelson, Graduate University of N. H., 1960

Miss Barbara Young, Graduate Plymouth Teachers College, 1960

Grade 5, *Union School*

Miss Carol Purdy, Graduate Drew University, 1960

Grade 6, *Union School*

Mr. Guy B. Heath, Graduate Plymouth Teachers College, three years experience

High School

Miss Elizaabeth Bass, Graduate Plymouth Teachers College, 1957, 2 years experience

Robert Blakslee, Graduate Keene Teachers College, 1960

Donald Loverin, Graduate University of New Hampshire, 1959, 1 year experience.

Marlene Mathews, Graduate Plymouth Teachers College, 1960

Patty Ann Hart, Graduate Plymouth Teachers College, 1960

George F. Phippard, Jr., Graduate Keene Teachers College, 1960, 2 years U. S. Army Paratroopers

James Stone, Graduate Springfield College, 1960

Norman Winnerman, Graduate University of Massachusetts, 1959, 4 years in U. S. Air Force

Richard A. Incerto, Graduate Salem Teachers College, 1958, Master's Degree Tufts University—Clark University, 1960 toward Doctor of Guidance, 2½ years experience, 3 years U. S. Coast Guard

Vito Puopolo, Supervisory Union, Music, Graduate N. E. Conservatory of Music, 1960, U. S. Army Reserve

TUITION PUPILS, FEBRUARY 1, 1961

Canterbury School District:

Jonathan Comee — Grade 12

Gilmanton School District:

Harold Manning — Grade 9

Sanbornton School District

Elliott, Wayne	Grade 9	Griffin, Shirleyann	11
Perkins, Bruce	9	Howe, Linda	11
Higgins, Donna	10	Laffin, Donna	11
Prescott, Jeffrey	10	Wilson, Judy	11
Keyser, James	10	Patterson, Patricia	12
Allen, Richard	11		

Graduates of Tilton-Northfield High School, 1960

Patricia Carol Abbott
Malcolm Alward Allen
Bruce Earle Andrews
Sandra Patricia Asciolla
Hial Grover Barney
Marjorie Elizabeth Blake
Carol Ann Blocker
Kathleen Bernadette Blocker
Arline Jeannette Boyce
Marjorie Ruth Corliss
Robert Donald Cyr
Alice Mildred Dalton
Judith Ann Decato
Gertrude Virginia Doubleday
Charles Frank Dwinal, III
Stephen Payson Foster
James Edward Gilbert
Kenneth Martin Gorrell
Linda Marion Haggett
Brenda Kay Jordan
Michel Arnard Kinney
Barbara Jean Kretschmar
John Arthur Liacos
Dennis Scott Livingston
Richard Joseph Mahar
Carol Faith Nutter
Donald Chester Robert
John Day Robinson, Jr.
Charles Franklin Sawyer
William Arnold Southworth
Mary Jane Steenbergen
Donald Walter Stevens
Sumner Stevens Webster, Jr.

CURRICULA

Present Curricula

Tilton-Northfield High School

Grades 7-8

1. Social Studies 7-8 — 5 days a week
2. English 7-8 — 5 days a week
3. General Science 7-8 — 5 days a week
4. Arithmetic 7-8 — 5 days a week
5. Home Economics 7-8 — 5 days a week
   Grade 7 — A, B & C Sections now 2 days per week
   Grade 8 — A Section 2 days per week
   B & C Sections 3 days per week
6. Shop
   Grade 7 — A Section 3 days per week
   B & C Sections 2 days per week
   Grade 8 — A Section 2 days per week
   B & C Sections 3 days per week
7. Reading
   Grade 7 — Sections B & C 2 days per week
   Grade 8 — Sections B & C 2 days per week
8. Physical Education
   Grade 7 —Boys, 2 days per week
   Girls, 2 days per week
   Grade 8 — Boys, 2 days per week
   Girls, 2 days per week
9. Music — Vocal
   Grade 7 — 1 day per week
   Grade 8 — 1 day per week
   Band — 2 days per week
10. Art
   Grade 7 — 1 day per week
   Grade 8 — 1 day per week

Additional Proposed Curricula

Tilton-Northfield and Sanbornton

Grades 7-8-9

A. The organization would be Junior High School, Grades 7-8-9

B. Changes suggested here are for Grades 7-8

1. Maintain present courses
2. Add the following:
   A. Oral French for Section A pupils, 2 periods per week for Grades 7-8
   B. Section A pupils — Move elementary algebra, civics and general science from Grade 9 to Grade 8

CURRICULA

Present Curricula
Tilton-Northfield High School
Grades 9-12

1. Mathematics
   - Elementary Algebra
   - Plane Geometry
   - Algebra 2
   - Advanced Math (Solid & Trig.)
   - General Math
   - Business Math
2. Science
   - General Science
   - Biology
   - Physics
   - Chemistry
   - Advanced Science
3. English
   - 9, 10, 11, 12
4. Foreign Languages
   - French 1, 2, 3
   - Latin 1, 2
5. Social Studies
   - Civics
   - World History
   - American History
   - Problems of Democracy
6. Commerce
   - Junior Business Training
   - Typewriting 1 & 2
   - Shorthand 1 & 2
   - Bookkeeping
   - Office Practice
   - Personal Typewriting
7. Industrial Arts
   - 9, 10, 11, 12
8. Agriculture
   - 9, 10, 11, 12
9. Home Economics
   - 9, 10, 11, 12

Additional Proposed Curricula
Tilton-Northfield & Sanbornton
Senior High School

Mathematics
- Add: 1. Honors college course for Section A seniors

Science
- Add: 1. Honors college course advanced Physics — Chemistry

English
- Add: 1. Creative Writing (Theme Practice)
  2. Journalism
  3. Public Speaking

Foreign Language
- Add: French 4
  Spanish 1, 2 and/or
  German 1, 2

Social Studies
- Add: 1. History of Africa
  2. History of South America and Central America
  3. History of Russia and China

Commerce
- Add: 1. Accounting

Industrial Arts
- Add: 1. Electricity
  2. Radio & Electronics
  3. Auto Mechanics
  4. Mechanical Drawing
  5. Blueprint Reading

APPRECIATION

I wish to express my appreciation to the members of our School Board, Selectmen, Study Committee, principals, helping teacher, teachers, office workers, custodians, School Treasurer, bus operators, cafeteria workers, playground supervisors, the Parent-Teacher Association, the Garden Club, the Iona and Citizens National Bank, the local police, the fire department, the American Legion, all clubs and organizations furnishing gifts and scholarships, and all individuals for their cooperation and assistance during the year.

Cordially yours,

GORDON L. FOX,
Superintendent of Schools

January 24, 1961

VITAL STATISTICS

BIRTHS

Date of Birth		Name of Child	Male, Female	No. of Child	Color	Name of Father	Maiden Name of Mother	Color of Parents
1960								
Jan.	3	Robert F., Jr.	M	1		Robert F. Dow	Bernice J. Leavitt	
Jan.	6	Wilfred W., Jr.	M	3		Wilfred W. Blanchard	Inez L. Hill	
Feb.	1	Dennis T.	M	3		Roland E. Miller	Anita M. Parent	
Feb.	3	William J.	M	7		Maynard A. Brown	Evelyn G. Dalton	
Feb.	5	Debra S.	F	2		John W. Sawyer, Jr.	Lorraine E. Gee	
Feb.	17	Jeani L.	F	2		Robert H. Adams	Suzanne E. Green	
Feb.	18	Paula L.	F	1		Robert W. Tidd	Emily J. Stevens	
Feb.	19	Janet L.	F	5		George W. Witham	Helen M. Gilman	
Feb.	28	Howard A.	M	2		Howard Young, Jr.	Elnora F. Lane	
Apr.	13	David L.	M	5		Robert M. Skillin	Helen F. Raymond	
Apr.	22	Michael E.	M	1		John R. Yarbrough	Georgia B. Stanton	
May	9	Theodore E.	M	1		Herman A. Dickson	Susan M. Durand	
May	14	Brian R.	M	4	All White	Alan B. Stewart	Katherine F. Guptill	All White
May	24	Jo-Ellen J.	F	2		Roy J. Gilbert	Marion I. Stanton	
June	9	Cheri-Marie	F	1		Fred E. Shepard	Judith M. Tibbetts	
June	15	Andre A.	M	4		Roland J. Boudreau	Pauline A. Daigneault	
June	22	Robin M.	F	4		Winfield A. Prentice	Roberta E. Lane	
June	26	Kelley Marie	F	4		Edgar L. Middleton	Myriam Mendez	
July	11	Heidi L.	F	3		John H. Pickard	Clementia B. Lawrence	
July	19	Donna M.	F	4		Chester A. Bosworth	June C. Davis	
Aug.	3	Dorothy E.	F	10		James Harris	Ida F. Yeaton	
Aug.	4	James V.	M	4		Robert E. Stanton	Dorothy M. Florence	
Aug.	11	Sharon R.	F	1		Stanley R. Berube	Lois A. Hardy	
Aug.	12	Susan S.	F	3		Edward H. LaRoche	Hazel G. Smith	
Sept.	12	Lisa M.	F	3		Paul J. Stinson, Jr.	Dolores R. Virgin	
Sept.	18	Kevin A.	M	2		Lee P. O'Dougherty	Phyllis A. Woods	
Sept.	21	Gary E.	M	5		Leon E. Nelson	Mary A. LaFrance	
Sept.	21	Judith L.	F	2		Donald S. Farrington	Rose-Marie Manes	
Nov.	12	Dawn M.	F	2		Leroy C. Stillings	Deanna S. Leary	
Nov.	17	Lloyd N.	M	1		George E. Dow	Mary R. Osborne	
Nov.	23	Jeffrey C.	M	4		Paul J. Barton	Elizabeth A. Hayward	
Nov.	29	Rebecca L.	F	6		James E. Bottomley	Ann M. Birnie	
Dec.	7	Drena P.	F	6		Harold P. Harbour	Beverly A. Middleton	

MARRIAGES

Place and Date of Marriage	Name and Surname of Groom and Bride	Residence at Time of Marriage	Color	Age	Occupation	Name, Residence and Official Station of Person by Whom Married
1960						
Tilton	Maurice W. Clairmont	Belmont	All White	19	Machine Work	Rev. Thomas P. Mason
Feb. 6	Mary L. Gilbert	Northfield		20	At Home	Catholic Priest
Tilton	James F. Tilton	Tilton		24	Arwood Mfg.	Rev. Thomas P. Mason
Feb. 13	Dorothy J. Huckins	Northfield		21	Clerk	Catholic Priest
Tilton	Thomas E. Murphy	Northfield		20	Carpenter	Rev. Thomas P. Mason
Mar. 19	Sandra L. LaDuke	Northfield		17	Student	Catholic Priest
Franklin	Robert J. Gilbert	Northfield		21	Mill Operative	Rev. A. George Reinelt
Apr. 2	Jane Twombly	Franklin		18	Trimmer	Clergyman
Tilton	Harold H. Whicher	Northfield		64	Barber	Rev. Kenneth R. Boyden
July 3	Muriel B. Huntoon	Northfield		60	Stitcher	Minister
Tilton	Alfred J. Perez	Portsmouth		18	Air Force	Rev. Thomas P. Mason
July 6	Barbara Robinson	Northfield		19	At Home	Catholic Priest
Franklin	Reeve L. Tracy	Northfield		24	Teacher	Rev. Arthur G. Houde
July 9	Claire Deshaies	Franklin		22	Teacher	Roman Catholic Priest
Tilton	Robert LaPlante	Northfield		18	Waxer	Rev. Thomas P. Mason
Aug. 6	Emily Taylor	Andover		17	At Home	Catholic Priest
Tilton	Almon B. Owens, Jr.	Swampscott		24	Student	Rev. Richard A. Smith
Aug. 27	Ann C. Wakefield	Northfield		22	Teacher	Catholic Priest
Franklin	Richard LaBelle	Northfield		24	Mill Operative	Rev. Arthur G. Houde
Sept. 3	Ruth L. O'Brien	Franklin		23	At Home	Roman Catholic Priest
Northfield	John Doubleday	Northfield		32	Construction	Paul A. Hawthorne, Sr.
Sept. 18	Grace Leighton	Sanbornton		22	Typist	Justice of the Peace
Chichester	Larry Prentice	Northfield		20	Construction Wkr.	Rev. Archibald Kerr
Sept. 24	Esther L. Barnard	Concord		18	Hoyt's Electrical	Minister of the Gospel
Bow	Robert F. Loomis	Northfield		22	Inspector	Annie C. Foote
Oct. 8	Bessie Wallace	Northfield		26	Attendant	Justice of the Peace
Claremont	Raymond G. Huckins	Northfield		20	Laborer	C. Stackley Hurst
Nov. 24	Patricia A. Rogers	Franklin		18	Waitress	Episcopal Priest
Franklin	Lawrence McLaughlin	Bristol		22	Laborer	Paul Hawthorne, Sr.
Dec. 3	Claire M. Cote	Northfield		28	At Home	Justice of the Peace
Keene	John Boutillette	Northfield		68	Retired	Egbert J. Durlier
Dec. 8	Annie E. Snow	Melrose, Mass.		64	Retired	Clergyman
Franklin	Albert W. LaPlante	Northfield		21	Lumberjack	William C. Metz
Dec. 10	Clara M. Anderson	Franklin		23	Spinner	Justice of the Peace

DEATHS

Date	Place of Death	Name and Surname of the Deceased	Age Years	Age Mos.	Age Days	Place of Birth	Male, Female	Sin., Mar., Wid.	Color	Occupation	Name of Father	Maiden Name of Mother
1960												
Jan. 1	Northfield	Fred W. Lane	81	6	6	Sanbornton	M	S	All White	Cane Ch. Seats	William Lane	Mary Sanborn
Feb. 1	Northfield	Lydia J. Pope	78	4	19	Concord	F	W		Housewife	Carlos B. Moseley	Helen A. Morgan
Feb. 12	Laconia	Rudolph Mathaisell	65	1	1	Austria	M	M		Machinist	Antonio Mathaisell	Annie Stoniewaka
Apr. 13	Northfield	Alice W. Pillsbury	93	11	9	Croydon	F	W		Housewife	Barnabas C. Whipple	Sarah Whitney
Apr. 13	Laconia	David Lee Skillin	1 hr.			Laconia	M	S		———	Robert Skillin	Helen Raymond
Apr. 14	Northfield	Flora M. England	81	2		Franklin	F	M		Housewife	Edmund LaPage	Clara Turcott
Apr. 15	Franklin	E. Maybelle Kimball	80	2	15	Bices Mills, Vt.	F	M		Housewife	Edward Pero	Mary Ann Mann
Apr. 17	Franklin	Maitland F. Downing	59	8	16	Tilton	M	M		Roofer	Harry Downing	Frances Fifield
Apr. 22	Franklin	John A. Keefe	65			Penacook	M	S		Spinner	Francis H. Keefe	Margaret A. Plankey
May 2	Northfield	Fred H. Dubia	82	1	13	Williston, Vt.	M	S		Weaver	Peter Dubia	Laura Baun
June 2	Laconia	Annie J. Spearman	76			Byrn Refael, N. Wales	F	W		Nurse	Thomas H. Pickering	Jane Jones
June 9	Northfield	Winnifred Pierce	73			Lowell, Mass.	F	W		Housewife	Charles Crowell	Lucy Floyd
June 12	Northfield	Thomas E. Harbour	2	1	19	Franklin	M	S		———	Robert E. Harbour	Doris Brecanier
June 28	Northfield	Fred E. Keyser	92			Franklin	M	S		Rt. Papermkr.	Reuben Keyser	Mary M. Blanchard
July 1	Lyme	Mary C. Boutillette	65			Newark, N. J.	F	M		Housewife	Albert Cooper	Catherine Heminger
July 11	Northfield	Blanche O. Sanborn	77	3	11	Gonic	F	M		Weaver	William Osborne	Kate Lawlor
Aug. 2	Laconia	Frances T. Hill	86			Concord	F	W		Housewife	John Pickett	Anne Smith
Sept. 8	Boscawen	Eliza Cone	90			Montgomery, Vt.	F	W		Mill Wkr.	John Mason	Mary LaPlante
Oct. 7	Northfield	Doris R. Cox	57	9	3	Andover	F	D		Housewife	Trifla J. Rayno	Eva M. Greeley
Oct. 18	Laconia	Michael John	77			Albania	M	W		Dryer	Unknown	Unknown
Oct. 21	Laconia	Clayton Whitcher	62			Warren	M	M		Carpenter	George Whitcher	Sarah Stickney
Oct. 28	Concord	John L. Flanders	84			Franklin	M	M		R.R. Engr.	Frederick Flanders	Pauline N. Burgess
Nov. 17	Franklin	George L. Powell	83	9	16	Haverhill	M	W		Laborer	Henry Powell	Ellen Lovering
Dec. 2	Laconia	Everett W. Riley	78			Kittery Point, Me.	M	W		Mechanic	Charles W. Riley	Belle Sewell
Dec. 3	Northfield	Harry W. Fifield	71	10	20	Tilton	M	M		Bookkeeper	Ora F. Fifield	Emma Roberts
Dec. 18	Franklin	Oliver K. Black	78	1	18	Royalton, Minn	M	M		Farmer	Ole K. Black	Jennie A. Clark

I hereby certify that the above returns are correct, according to the best of my knowledge and belief.

WINNIFRED F. WALKER, *Deputy Town Clerk*

University of N.H.
Durham
N.H.

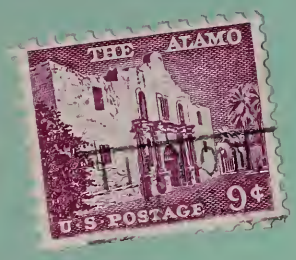

howell PRINTING and DUPLICATING
TILTON, NEW HAMPSHIRE

RECEIVED
MAR
Exchange Dept.